The only newspaper in Washington with the Associated Press news every morning in the year. For home delivery call National 4205.

# The Washington Post.

Weather—Increasing cloudiness and slightly colder, followed by rain this afternoon or tonight and tomorrow; gentle north, shifting to east winds.

Temperature yesterday—Highest, 69; lowest, 51.

Weather details on page 10.

NO. 19,511. ENTERED AS SECOND-CLASS MATTER. POSTOFFICE, WASHINGTON, D. C. WASHINGTON: SATURDAY, NOVEMBER 16, 1929. COPYRIGHT, 1929, BY THE WASHINGTON POST CO. THREE CENTS.

# HOOVER WOULD SPEED BUILDING TO OFFSET LULL IN SOUND TRADE

### Leaders in Agriculture, Labor and Industry Asked to Confer.

### PRESIDENT DECIDES TO TAKE COMMAND

### Lessened Activity Came as Money Poured Into Stock Market.

### "SANITY" MOVEMENT STARTED ON TARIFF

### Bloc May Seek Retention of Fordney-McCumber Industrial Rates.

By CARLISLE BARGERON.

President Hoover yesterday assumed the role of commander in chief of the Nation's business for the purpose of leading it out of the hole in which stock market crashes placed it. He announced that he is calling for next week a conference of representatives of industry, labor and agriculture with a view to stimulating building and construction that have lagged as the country poured its money into the security markets.

These representatives will meet with the Secretaries of the Treasury, Agriculture, Commerce and Labor, and also the chairman of the Federal Farm Board. The President describes it as a "small preliminary conference." There will undoubtedly be others.

The point is that Mr. Hoover, elected to office as one of the most efficient, best qualified men to give the country the administration of a business man, has definitely decided to take comand. He made known that he had been conferring with numerous business leaders and public officials since the trouble began.

As Americans ran to the security markets with their money there has been a lessening of activity in the heretofore normal pursuits of trade, the administration holds. Building, both public and private, has been retarded, and there has been a lag in construction in railway, merchant marine and public utility fields.

**Calls Attention to Building.**

Now it is the President's intention to turn the country's attention toward building projects, to revive them as national activities and thus attempt to keep the economic wheel turning without any serious national distress.

As Secretary of Commerce, Mr. Hoover advocated a plan of municipal, State and Federal building in times of stress. He has advanced the idea still further since becoming President.

It is believed now to be his purpose to get the organization for such activity set up even though it should not be found necessary, to have it ready in the knowledge that its very existence will serve to relieve the apprehension caused by the Wall street collapse.

The stock market crash was but a phase of the country's economic system, in his opinion, and with such banking machinery as the Federal Reserve System set up, there is no reason why it should make a dent in the fundamental soundness of the Nation's business. His statement made in answer to press inquiries as to what he was doing about the situation follows:

**Small Preliminary Conference.**

"I have during the past week engaged in numerous conferences with important business leaders and public officials with a view to the coordination of business and govern-

CONTINUED ON PAGE 5, COLUMN 5.

## School Board Downs 'Dirty Neck' Proposal

### Suggested Ruling to Withhold Diplomas in Certain Cases and Plan to Eliminate Fraternity Pledge Cards Defeated After Argument.

Both the proposal to withhold the diploma of any student in District high schools, who is found guilty of any one of several offenses, among which dishonesty, immorality, and uncleanliness of person or dress, and the move to eliminate pledge cards requiring pupils to declare they are not members of unapproved fraternities, were defeated yesterday afternoon at a lengthy meeting of seven members of the Board of Education acting as a committee of the whole.

The proposals will have to be voted on again by the members of the board, but the same results are expected even though two of the board members were absent yesterday.

The suggested rule, which has come to be known as "the dirty neck rule," for refusing diplomas on the grounds of offenses of character even when the pupil in question had the required 34 credits in academic work, came up for the most discussion, pro and con. It was defeated by a vote of 4 to 2, the chairman, Charles F. Carusi, not voting even though he had indicated his approval of its passage.

The board held that a previous rule, which gave principals the authority to suspend or dismiss a pupil guilty of any of the violations cited in the proposed rule, save dishonesty and untruthfulness, was sufficient.

The members, following the voicing of disapproval by Dr. Frank W. Ballou, superintendent of schools, and desirous of showing that their negative votes were directed at the proposal itself and not at "character training," as the superintendent intimated, adopted a substitute motion calling for the creation of a committee of teachers and school officers to formulate a program for character schooling.

Dr. Ballou told the board that he seriously regretted the action in defeating the rule proposed by Mrs.

CONTINUED ON PAGE 5, COLUMN 1.

## STORE THIEF TAKES $5,000 IN DIAMONDS

### Jewel Tray Lifted at Shop in Seventh Street Under Eyes of Crowd.

### LOSS DISCOVERED LATER

A tray of diamonds, valued at approximately $5,000, was removed from a showcase in the Franc Jewelry Co., at 627 Seventh street northwest, between 4 o'clock and 5 o'clock yesterday afternoon.

Headquarters detectives were dispatched to the store as soon as the robbery was discovered about 5 o'clock. The jewels were missed when a clerk went to the showcase to exhibit the diamonds.

C. D. Kaufman, manager of the store, said that the stolen diamonds had last been seen shortly before 4 o'clock. It is believed that while a large crowd was in the store the thief slipped his hand over the showcase and extracted the tray. This would be an easy matter, police point out, as the case is low.

The stolen tray was small and could have been conveniently concealed in a pocket or beneath a coat. The tray contained about 15 diamonds ranging in value from $200 to $500 each. An inventory of the stolen rings had not been completed early last night, and their exact value could not be determined.

Headquarters Detectives Carlton Talley and H. K. Wilson, assisted by Sixth Precinct police, are investigating.

## Plane-Builder Killed Testing Out New Craft

Lincoln, Ill., Nov. 15 (A.P.).—While testing a new type monoplane today, Ernest J. Capen, president of the Capen Aircraft Corporation, plunged 500 feet to the ground and was killed instantly.

The plane burst into flames. The body of Capen was burned beyond recognition. Capen had made several flights in the new plane, which he had planned to produce on a commercial scale.

## DISTRICT MOTORIST IS SENT TO PRISON

### Meyer Epstein Given Three-Year Term on Charge of Manslaughter.

### HIS AUTO KILLED YOUTH

Special to The Washington Post.

Annapolis, Md., Nov. 15.—Three years in the Maryland Penitentiary was the sentence imposed by Judge Robert Moss in Anne Arundel County Circuit Court today, upon Meyer Epstein, of Washington, D. C., convicted Tuesday of manslaughter for causing the death of David Carroll, 18, Annapolis shoe salesman, who was run down on the Severn River bridge on the night of last September 19 by the automobile driven by Epstein.

In passing sentence, Judge Moss, before whom Epstein was convicted without a jury, declared that he had considered every phase of the case and had consulted the other judges in this jurisdiction.

Commenting on the circumstances of the tragedy, Judge Moss referred to the fact that young Carroll and his companions were engaged in an innocent pastime, skating on the bridge, and while they placed themselves in a dangerous position, the fact that Epstein admittedly was in a drunken condition did not minimize his culpability.

Continuing, the judge said failure to stop after an accident is liable to a year's imprisonment and moreover made him guilty of involuntary manslaughter.

The jurist said the defendant was in no condition to drive an automobile. Calling an automobile a weapon, Judge Moss said that persons should be as careful or as much afraid of handling cars as they would firearms or the like.

Judge Moss declared there was no room for complaint on the part of Epstein as to the sentence invoked because he had been living "without the law for ten years." This was interpreted as an indirect reference to

CONTINUED ON PAGE 3, COLUMN 4.

# U. S. ACCEPTS JANUARY 21 AS PARLEY DATE

### Delegation for Naval Conference to Sail on S. S. Olympic.

### SON OF LATE W. H. PAGE NAMED STIMSON'S AID

### Secretary to Start Talks With Others in Group Soon.

### HOOVER ARMISTICE DAY TALK PRAISED ABROAD

### Influential London Papers Review It Favorably in Editorial Columns.

(Associated Press.)

The United States has notified Great Britain of its acceptance of January 21 as the date for the first meeting of the London naval conference.

The approval was given in reply to a request of the British government to the United States, Japan, France and Italy, the other powers participating in the conference, asking whether the proposed date was satisfactory.

The American delegation plans to arrive in London three or four days before the opening of the parley.

**Staff to Go Ahead.**

The White Star liner Olympic will transport the delegation. While Secretary Stimson would have preferred an American vessel, the Leviathan, the only first-class ship of the American transatlantic service sailing at the time, would land the American commission in England three or four days too late.

A part of the American mission, including numerous clerks, stenographers and staff members, is expected to take another vessel of the United States Lines sailing before the Olympic. The delegation and the principal advisers are expected to accompany Stimson on the Olympic.

The White House announced yesterday that Arthur Wilson Page, son of the late Walter Hines Page, former Ambassador to Great Britain, has been chosen as a personal aid to Stimson for the conference. While the White House did not indicate the nature of the duties which Page will perform, it was reliably reported he will have a part in the liaison between the delegation and the press. The other duties as aid to Stimson will be determined by the Secretary upon his return to Washington from a hunting trip in Virginia.

**Wilson Expected to Attend.**

The Secretary took with him the extensive reports of previous conferences and upon his return will begin his first conversations with Senators Reed, of Pennsylvania, and Robinson, of Arkansas, the other two delegates whose selection has been announced. Ambassador Dawes has been determined upon by President Hoover as the fourth member of the delegation.

CONTINUED ON PAGE 5, COLUMN 3.

## 'Jack the Ripper' Brings Fear to Duesseldorf

Duesseldorf, Germany, Nov. 15 (A.P.)—This city has been worked to a high pitch of excitement by the activities of a "Jack the Ripper," who has murdered almost a score of young girls recently.

The police have no definite clew to the murderer's identity, but they have received post cards directing them where to look for the corpses of the victims. Most of the cards read "Dig there" or "Dig deeper," besides containing the location. Many innocent persons have been arrested because of the wild rumors in circulation.

# GRAND JURORS CONSIDER ALIBI OF M'PHERSON

### Various Witnesses Deny and Support Claim of Whereabouts.

### FRIENDS, RELATIVES RECALL FATAL NIGHT

### Presence at Club and at Aunt's Supported, but Conductor Waits.

### TROLLEY MAN SURE OF IDENTIFICATION

### Intends to Tell Group That Clerk Rode in His Car Just Before Killing.

Witnesses who supported the alibi of Robert A. McPherson, jr., and witnesses who contradicted it, were heard by the grand jury yesterday in the second investigation of the mystery surrounding the death of Virginia Hurley McPherson, the attractive young nurse whose body, nearly nude and strangled with the silken cord of her pajamas, was found on the bedroom floor of her Park Lane apartment on September 14.

McPherson, estranged husband of the nurse, has testified that he visited his wife for a brief time early on the evening of September 12, the night during which she is believed to have been slain, and that he left the Park Lane at five minutes before 8 o'clock to attend a meeting of the athletic club of which he was a member.

Several of his friends appeared yesterday to testify that they saw him at the meeting, and his aunt, Mrs. Donald McPherson, and her daughter, Alice McPherson, also were heard yesterday, presumably to support his story that after the meeting he stopped at his aunt's home for a brief visit before going to the home of his parents on Upshur street northwest, where, he insists, he arrived at 12:30 o'clock and went to bed.

**Driver Contradicts Alibi.**

Contradicting this alibi was Garnett Melvin Frye, a taxicab driver, who has testified that on the night of September 12, "between 1 and 3 o'clock," he drove a passenger whom he has identified as McPherson from the corner of Fifteenth street and New York avenue to the rear of the Park Lane.

Frye's story was corroborated in part Wednesday by Mrs. Roy Heavrin, a resident of the Park Lane, who told the grand jury that while she was in her automobile in the rear of the Park Lane she saw a man wearing a gray suit and hat alight from a taxicab and enter the Park Lane between 12:30 and 12:40 o'clock on the morning of September 13.

Aside from the fact that Mrs. Heavrin was unable to identify this man positively as McPherson, the main difference between her story and Frye's is that whereas Frye has fixed the time as "between 1 o'clock and 3," Mrs. Heavrin states that the man alighted from the cab within the ten minutes between 12:30 and 12:40.

**Mystery Witness Unheard.**

One of the "mystery witnesses" dug up by the Department of Justice during its seven weeks investigation of the case was present yesterday to testify, but he was not heard and was instructed to return when the grand jury reconvenes at 10 o'clock Monday morning.

He was Joseph H. Lewark, a conductor on the Georgia avenue street car line, who has identified McPherson as a passenger on his car on its last run downtown on the night of September 12.

According to Lewark, he has known McPherson personally for more than

CONTINUED ON PAGE 10, COLUMN 1.

# NEW EXPERT CALLED AS GOOD'S LIFE EBBS; HOOVER AT HOSPITAL

## Zihlman Subpenaed In F. H. Smith Inquiry

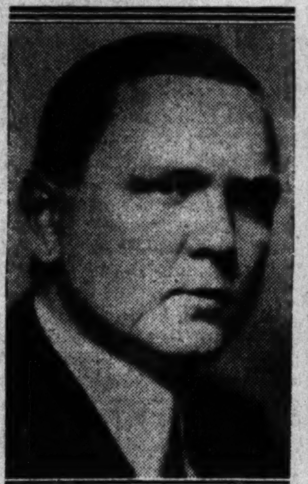

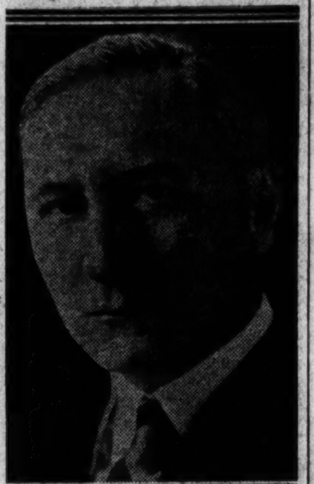

G. Bryan Pitts, upper left; Representative Frederick N. Zihlman, upper right, and Daniel R. Crissinger, lower.

### Donaldson, Crissinger to Appear Also Before Grand Jury.

Frederick N. Zihlman, chairman of the House District committtee; Daniel R. Crissinger, former Comptroller of the Currency of the United States; R. Golden Donaldson, president of the Commercial National Bank and former attorney for the F. H. Smith Co., and others were drawn yesterday into the investigation which the Department of Justice is conducting into the affairs of the F. H. Smith Co.

This was revealed with the issuance of a subpena directed against those aforementioned and others ordering them to produce testimony before the grand jury relative to the investigation "concerning alleged violations of Criminal Code of the United States and the Code of the Law for the District of Columbia."

In addition to those already named, those to whom subpenas have been issued are G. Bryan Pitts, chairman of the board of the organization; Samuel J. Henry, president; C. Elbert Anadale, John H. Edwards, jr., vice president of the company, and Henry C. Maddox.

Coincidentally Lucy I. Jones, Lillie M. Jones and Chapman M. Maupin filed suit yesterday against the Smith Co., Columbia Trustees & Registrar Corporation, Daniel R. Crissinger, New Amsterdam Co. and the Freemont Co., in which they seek to recover $10,000, which they claim is involved in a real estate bond exchange manipulation.

The subpenas as issued charge:

"Violations on the part of said corporation and the above-named persons of section 215 of the Criminal Code of the United States by the use of the United States mails to execute a scheme and artifice to defraud such persons as would be and were induced by false representations and promises to purchase divers stocks and bonds from said the F. H. Smith Co., and on the part of those other persons to the grand jury unknown.

"Violations of section 37 of the Criminal Code of the United States on the part of the above-named corporation and persons by their conspiracy to violate section 215 of the Criminal Code of the United States by selling, through the United States mails, divers stocks and bonds in the execution of a scheme and artifice to defraud the persons to whom such stocks and bonds were to be sold, and on the part of those other persons to the grand jury unknown.

"Violations of section 834 of the Code of Law for the District of Columbia by embezzlement, on the part of divers of the persons above named,

CONTINUED ON PAGE 10, COLUMN 5.

## TUNNEL AND KNIVES BARED IN CANON CITY

### New Break Attempt Nipped as Prison Hunt Reveals Secret Passage.

### WEAPON HOARD IS FOUND

Canon City, Colo., Nov. 15 (A.P.)—Discovery of a 10-foot tunnel which reached to the base of the west wall of the State penitentiary was believed tonight by prison officials and guards to have frustrated an incipient attempt at escape from the institution, which only a few weeks ago was the scene of a desperate battle in which thirteen men were killed.

The prison officials and guards, who for two days have been conducting an exhaustive search of the prison, found sledges, drills and crowbars in the underground passage. The implements were believed to have been used in digging the tunnel. More than 50 weapons and tools had been found earlier in the search.

Five convicts have been placed in solitary confinement as a result of today's discovery and prison officials announced tonight they believed others may be implicated in a break

CONTINUED ON PAGE 2, COLUMN 7.

### President Hastens to the Bedside of Friend After Bulletin.

### SECRETARY UNABLE TO SPEAK TO CHIEF

### Temperature and Pulse Are Higher Than Ever, Report Says.

### SPECIALIST BROUGHT FROM JOHNS HOPKINS

### Dr. John M. Finney Is Added to Attending Staff as Complications Grow.

(Associated Press.)

The life of James William Good, Secretary of War, appeared to be ebbing last night, following a sudden development of complications in his post-operation illness at Walter Reed Hospital.

So critical was his condition reported to the White House that the President made a hurried trip to the bedside of his close friend and aid. After the Chief Executive departed another consultation of physicians was ordered, with a new consultant, Dr. John M. Finney, Johns Hopkins specialist on genito-urinary diseases, called from Baltimore.

Although no official explanation was made, the summoning of the new physician was taken to mean that the complications had developed beyond the control of the attending Army surgeon.

**Temperature Increases.**

The bulletin, which brought about the visit by the President, issued about 8:30 o'clock, read:

"Secretary Good's condition was satisfactory throughout the day, but early this evening complications arose which make his condition not satisfactory at present. His temperature, pulse and respiration increased tonight and are higher than at any time since he was taken ill."

Nourishment was given the War Department head for the first time yesterday since his operation Wednesday morning, and his physicians gave out the first definite word of hope since he was stricken. It was felt that if he could hold his own until this morning, the crisis would be past.

The brief visit of President Hoover and his War Secretary provided a touching scene. The two were left entirely alone for a few minutes.

**Unable to Answer Chief.**

The Chief Executive entered the sick room with a Secret Service man and was greeted by Col. William L. Keller, chief of the Walter Reed staff, and Lieut. Commdr. Joel T. Boone, the White House physician, who have been in constant attendance on the sick man.

"How are you, my dear friend?" the President said as he turned to the Cabinet official.

Good made a feeble effort to acknowledge the salutation but his words could not be understood, so faint was his voice. A moment later he had lapsed into unconsciousness and Mr. Hoover retired.

The President was visibly affected when he left the sick room, believing that he might have looked upon his close friend and associate for the last time alive.

**Has Shown Much Vitality.**

The Secretary has displayed remarkable vitality since his operation and, though there have been reactions, none was so serious to merit prolonged anxiety until night. On Thursday night a sudden turn for the worse was noted about the same time as the change last night, but the Secretary recovered quickly and soon went into a comfortable sleep.

Prior to the announcement of the alarming setback, the attending surgeons had reported with gratification

## Robbers Get $4,238 From Messengers

### Subway Bandits Miss $10,000 of Securities in Holdup.

New York, Nov. 15 (A.P.)—Backing a broker's messenger boy in a corner in the crowded Wall street subway station in the heart of the financial district today, two robbers tore from his hand a package containing $4,230 in cash and securities, and escaped by mingling with homebound commuters. The robbers overlooked $10,000 worth of securities carried by a second messenger boy, companion of the other.

The boys, Anthony Pizzolall, 19, and Gerald M. Toole, told police the robbers did not exhibit any weapons. The messengers were employed by Steiner, House & Stroock, bankers and brokers.

Police said the subway station probably was the only spot in the financial district where such a robbery could be committed, inasmuch as that whole section of the city above ground is heavily policed, and known criminals are barred from it.

## Robbers Kidnap Policeman, Then Loot Bank and Stores

NEW BEAUTY

A distinctive arrangement of photographs gives the Rotogravure section of this Sunday's Post a new beauty and attractiveness . . . Among other pictures of universal interest will be a half page devoted to President Hoover's Armistice Day tribute to the Unknown Soldier . . . Be sure to see tomorrow's

SUNDAY POST

### Officer Is Forced to Watch as They Grab Cash and Steal Auto.

Kansas City, Mo., Nov. 15 (A.P.)—Two young robbers kidnaped Motorcycle Patrolman Edgar E. Willcutt here late this afternoon, after he had shown suspicion of their movements, forced him to accompany them on a crime expedition in this vicinity, and then released him unharmed on a busy street in the eastern part of the city.

While special police details patrolled the city streets and highways leading out of town, the robbers looted a bank and two stores, besides stealing an automobile. Willcutt was forced to accompany the men in their work, which took place in two suburban towns.

Willcutt was kidnaped when he drew up beside a sedan which had

CONTINUED ON PAGE 2, COLUMN 8.

## Tomorrow's Post Will Contain

The first of a series of articles by Winston Churchill, noted British statesman, this one on Prime Minister Ramsay MacDonald's visit to the United States and its effect on world affairs.

A gripping, human-interest story of Pat Crowe, famous kidnaper, now engaged in reformation work, written in a delightful, fascinating style by that "ace" of Post feature writers, David Rankin Barbee.

Of great interest at this time, when murder mysteries, liquor and gambling raids, investigations into District affairs and police charges are filling the newspapers—a story giving the complete record of Leo A. Rover, United States attorney for the city.

In the Rotogravure Section, a striking likeness of the Nation's Chief Executive at Arlington National Cemetery, together with crystal clear snaps of people and events of interest the world over. A special page which will prove attractive to every musician in the city.

The Tabloid Magazine with stories for every taste. A flying yarn by Marshall Andrews; a tale of "On the Hill," by Barbee; modern police methods described by John Coontz; another of "Buck" Bryant's little yarns about the Capital and an article on the postal service near Christmas time by Isaac Gregg.

## W. H. Bones, Stimson's Goat, Exiled After City Debauch

### Cigarets and Urban Orgy Bring Banishment to Rural Haven.

(Associated Press.)

Too many cigarettes and too much city life have resulted in a rest cure down on the farm for William Hamilton Bones, Filipino goat, jointly owned by Secretary Stimson and his military aid, Capt. Eugene A. Reigner.

For two tempestuous months, wild William was with the active Army, but now he crops the grass on the broad acres of Maj. Albert F. Drake, retired, at Ashtof, Md.

Here's the tale as told in quartermasters stables No. 1, to which William Hamilton Bones was attached, though the personnel there could not be said to be equally attached to William Hamilton Bones.

"Too many people around, wanting to play with him. They got him into

CONTINUED ON PAGE 5, COLUMN 3.

FLYING SHOWMEN

An engrossing resume of the hazardous experiences of a small group of intrepid airmen who made history back in the early 1900's—a few women are also included. Marshall Andrews has written a fascinating tale of Mars, Beachey, Knabenshue and the rest for tomorrow's issue of The Sunday Post

TABLOID MAGAZINE

NEWS of SUBURBAN Washington and the Surrounding States

*Appears on Pages 3 and 20 Today*

that symptoms of peritonitis had been confined a locally as could be expected in view of the dangerous nature of the appendix excision and hope was expressed that its spread could be arrested.

His temperature had been at 102, which, while high, was not alarming. Attendants were pleased with the state of his pulse and the patient seemed to have withstood the shock of the operation with remarkable strength.

**Mrs. Good Sees Him.**

Mrs. Good was permitted to see her husband yesterday, but it could not be learned whether she was allowed in the sick room after the secretary's condition became so grave.

At the time of the operation on Good attending surgeons said that it would be 72 hours before the patient could show a definite trend toward improvement. The crisis would not be past, they said, until almost noon today.

The excision was one of the most delicate ever performed at the Government hospital. Gangrene was discovered, and the appendix were found to be so far down in the pelvis that their removal was extremely difficult. Col. Keller performed the operation with Dr. Boone in attendance.

The hope of physicians was further bolstered yesterday by the great amount of sleeping done by Good. A sound rest on Thursday night had provided him with sufficient vitality to enable him to take his first food yesterday morning. He slept after this light breakfast in the morning and dozed several times in the afternoon.

The White House was still the source of all information on the developments in the Secretary's condition yesterday. Secretaries kept the President informed of every report and minor employes were kept busy answering telephone calls from the Capitol and from high ranking Army officers and high Government officials.

A pall of gloom hovered about the Chief Executive's mansion and about the offices of the Cabinet official in the War Department.

# Keyser Municipal Dispute Is Ended

## Councilman Reinstated and Petition Against Mayor Is Withdrawn.

Special to The Washington Post.

Keyser, W. Va., Nov. 15.—The friction in municipal affairs which has been agitating the people of Keyser for the past several months, began with the removal of Chief of Police Davis, the ousting of Councilman W. W. Long and the circulation of a petition for the recall of Mayor William J. Koelz, has been removed. By unanimous vote Councilman Long was reinstated this week, Burke Randalls, who had been named in his place, stepping aside in the interest of harmony, and the petition asking for the recall of Mayor Koelz has been withdrawn.

The settlement was at the request of Baltimore & Ohio Railroad officials, as the agitation was affecting the morale of the large force employed in the shops here.

Former Sheriff Vause F. Alkire was appointed on the police force to succeed Capt. Charles Flick, resigned. Several days ago, Troy Alkire was appointed to succeed Chief F. G. Davis.

# Crew of Grounded Freighter Rescued

## Ship Possessing Cargo Valued at $225,000 Is Abandoned.

Buffalo, N. Y., Nov. 15 (A.P.).—All hope of saving the freighter Briton, aground on a shoal off Point Abino, was abandoned today and the crew of 27 men was taken off the ship by United States Coast Guardsmen.

The Briton was reported at nightfall as settling fast and giving indications of breaking up under the pounding of high waves.

Before the ship was abandoned, four tugs made a final attempt to pull her off the rocks. A lighter was also taken up, but owing to the dangerous position of the Briton, no attempt was made to salvage her cargo of flax and wheat valued at $225,000.

**Roumanian Parliament Opens.**

Bucharest, Roumania, Nov. 15 (A.P.).—The Roumanian Parliament opened today with a speech from the throne read by Prince Nicholas in the presence of other members of the regency council. The session opened without incident.

Evening

Haddington Tuxedos

At the show . . . dance . . . dinner . . . or wherever the formality of evening clothes is essential . . . you will feel correctly and distinctively dressed in a Haddington Tuxedo. Silk lapels . . . all-silk lining . . . broader shoulders . . . peak or notch lapels.

$37.50

*Others, $30.50 to $65*

Meyer's Shop
1331 F Street

# $25,000 FEE IS AIM OF SUGAR LOBBYIST

## Shattuck Tells Senate Unit He Expects That Much "or More" for Work.

## CARAWAY CENSURES HIM

(Associated Press.)

Investigating campaigns on the sugar tariff, the Senate lobby committee learned yesterday from Edwin P. Shattuck, attorney for the United States Sugar Association, that he expected $25,000 "or more" for his appearances before congressional committees this year to oppose an increase in this duty.

Questioned sharply, Shattuck injected into the testimony a statement that the Cuban sugar interests were alarmed over possible intervention by the United States in the affairs of Cuba. He attributed this condition to "attacks by irresponsible persons" on the administration of President Machado, and named Joseph Barlow, an American claimant against the Cuban government.

As for his Washington work, the witness said he had appeared before the House ways and means committee and the Senate finance committee and also had consulted frequently with Senators Smoot, of Utah, Watson, of Indiana, Edge of New Jersey, Rebublicans; and Hawes, of Missouri, a Democrat.

**Duplicity Is Alleged.**

Royal D. Mead, of the Hawaiian Sugar Planters Association, was called by the committee to explain a statement in a letter he wrote last August stating that the Cuban sugar interests were "crestfallen" by the action of the Senate finance committee in refusing to eliminate completely the sugar increases, and felt they had been "double crossed."

Mead said he was merely giving his own idea of what the Cuban interests thought in general. His letter had said, further, that "the fact is that they were called upon for contributions to carry out the campaign against an increase in the duty and they have only one idea as to the application of such contributions.

"Their whole theory is one direct action and their contributions according to their own ideas, must have gone directly into the pockets of the members of the finance committee."

**No Reflection Intended.**

Mead explained he meant no reflection by the letter upon H. C. Lakin, president of the Cuba Co., and Shattuck, who is associated with Lakin.

"From the way the Cubans have treated us I wouldn't hesitate to say most anything about them," Mead asserted.

"They're your competitors, aren't they?" asked Chairman Caraway, of the lobby committee.

"Yes, and very bitter ones."

After Mead finished his testimony the committee adjourned until Tuesday.

**Shattuck Is Reprimanded.**

Examination of Shattuck was marked by frequent clashes with Senator Caraway. At one time, after being asked whether any one had told him he must accept a sliding scale of sugar duties or the House rates, Shattuck said:

"Please be courteous. You asked me to come here."

"Just a minute," retorted Caraway. "I'm tired of your lecturing. Answer the question!"

The witness replied that Senator Smoot might have told him that, but he was not certain.

# Gems Taken in Holdup Reported Recovered

St. Louis, Nov. 15 (A.P.).—Police were notified today that $78,000 in jewelry taken from Mr. and Mrs. Andrews Johnson and Mr. and Mrs. J. Frederick Byers, the latter couple of Pittsburgh, Pa., in a holdup on a highway near the Bridlespur Hunt Club here, November 10, has been recovered by an insurance company, with which some of the gems had been insured.

**Runaway Princess Caught.**

Constantinople, Nov. 15 (A.P.).—Turkish police today arrested the homesick Princess Chadie, niece of the late sultan, who, with others of the imperial family, had been exiled when she tried to return to Turkey with her three children. Her divorced husband in Paris denounced her to the authorities, who will send her back to France.

## MILITARY TEAM PRESENTED TO HOOVER

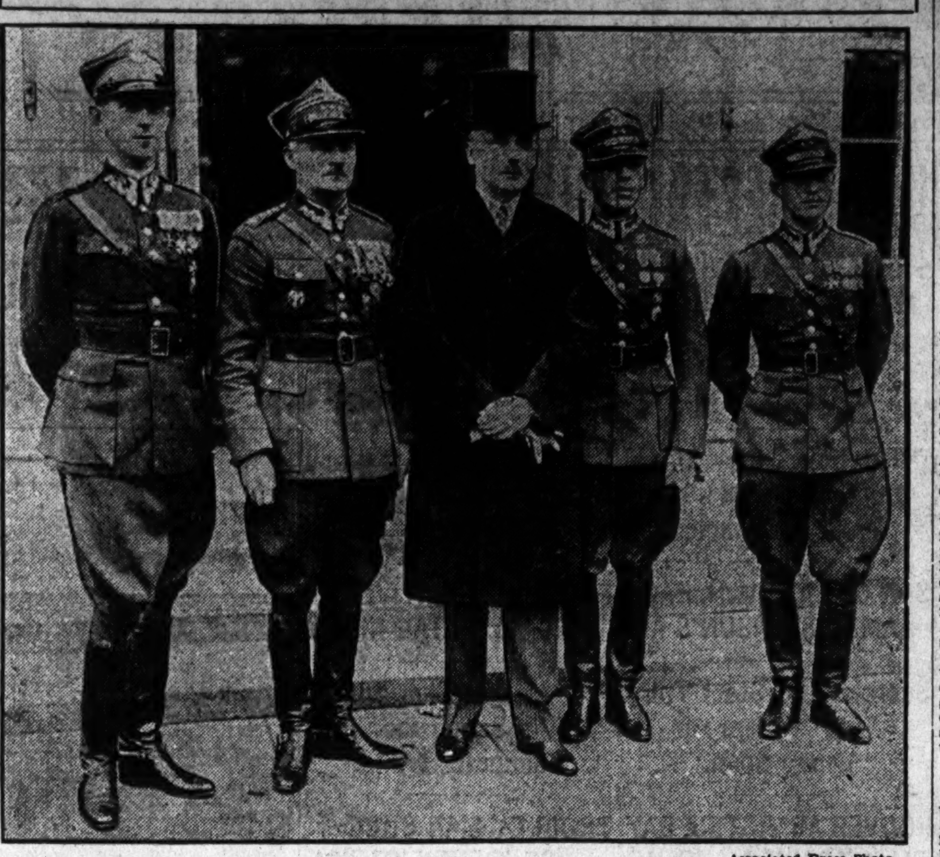

Associated Press Photo.

Members of the Polish military team which won the International Military Trophy at the National Horse Show in New York, are presented to President Hoover at the White House by the Polish Minister. Left to right—Lieut. Stefan Starnowski, Col. Rudolph Dresser, Minister Filipowicz, Lieut. Kazimierz Gzowski and Lieut. Wladyslaw Zgorzelski.

# $10,000 DEAD, $5,000 ALIVE FOR ROBBERS

## Uncle of Buffalo Society Girl at Dinner Holdup Posts Unique Reward.

## WOMAN TELLS OF RAID

Buffalo, N. Y., Nov. 15 (N.Y.W.N.S.). It is worth twice as much to the squads of private, State and county detectives on the trail of the seven men who raided a dinner party at the home of John L. Carson, jr., last night and stripped eighteen socially prominent guests of jewelry valued at from $250,000 to $500,000, to capture their quarries dead rather than alive.

Rewards of $10,000 for each dead robber identified and $5,000 for each one taken alive were offered today by Frank B. Baird, uncle of Eleanor Cameron, whose engagement to Courtland Van Clief was being celebrated at the party. Baird gave no explanation of his unusual offer.

Thus far no definite clew to the identity of the five youths and two older men who perpetrated what is believed to be the most daring and profitable holdup ever committed in Buffalo has been discovered.

**Imitation Jewels Passed Up.**

Police were summoned to the scene five minutes after the robbery, by a maid in a house next door. Several of the guests who lost valuable jewelry said they were just as satisfied the police didn't arrive sooner, for the holdup men appeared desperate and ruthless in their actions.

The robbers showed remarkable discrimination in looting the guests, since they took only the most valuable jewelry and paid no attention to the women who were wearing imitations.

The heaviest loser was Mrs. Raymond Allan Van Clief, whose pearl necklace, worth at least $200,000, seemed to be the main objective of the raiders. This feeling was expressed today by Miss Cameron.

"My necklace is only an imitation," she said. "Strange they didn't bother to take that. We feel the thieves probably knew the value of Mrs. Van Clief's string and came here with the express purpose of taking it."

**Mack's Daughter $65,000 Victim.**

Mrs. Philip Metz, daughter of Norman E. Mack, Democratic national committeeman, estimated her loss in jewelry at $65,000. She said that when the armed and masked men suddenly broke into the dining room and ordered the guests to throw up their hands, they all thought it a joke and felt no fear.

"They weren't so mean about it at first," she said, "but when one of them started to yank off my string of pearls we knew it was serious business. Then they took the rest of my jewelry. When it was almost all over, I said to them jokingly that they had taken everything but my clothes and asked if they would like them.

"They saw the joke. One of them picked up my pocketbook and took out $5 which he dropped on the table, telling me I had better take it as I looked as though I needed it."

**Others Show Nerve, Too.**

The other women showed just as much courage during the ordeal. Mrs. Carson, the hostess, defied the holdup men and, slipping from the room, ran upstairs where her son lay asleep. One of the robbers quickly followed her, but allowed her to remain at the baby's crib. Mrs. Carson fainted but was revived when the intruders had left.

Those who were held up besides Mr. and Mrs. Carson and Mr. and Mrs. Ray Van Clief were Mr. and Mrs. Gibson Gardner, Mr. and Mrs. Philip Metz, Mr. and Mrs. William Hamilton Gardner, Mr. and Mrs. Theodore Geating, Mr. and Mrs. Reginald Williams, Eleanor Cameron, Courtland Van Clief, Elbridge Sidway and Pauline Bredstedt.

# $100,000 Bond Asked For Alleged Capone Aid

Hammond, Ind., Nov. 15 (A.P.).—Philip Callendar, reputed chief lieutenant in the Calumet district for Al "Scarface" Capone, today was brought from Chicago under heavy guard and placed under $100,000 bond on charges of implication in the northern Indian vice and liquor conspiracy cases. The bond is said to be the highest ever set here.

Callendar was arrested three weeks ago at his Burnham Inn in Burnham, Ill., Chicago suburb, and has been held incommunicado at Chicago since then. He will be arraigned some time next week. Four deputy U. S. marshals and four Department of Justice agents armed with shotguns brought Callendar to Hammond.

## *Freak Frog Is Found Alive Buried 50 Feet*

Marshfield, Oreg., Nov. 15 (A.P.). A frog of unusual type, found alive 50 feet underground in the Sixes Mountains, Curry County, was en route to the University of Oregon today for observation, after S. A. Lawrence removed it from a tunnel in a mining claim.

The frog has claws and its color is that of the clay in which it was buried. The head is twice the size of an ordinary frog and much out of proportion to the body.

# TAX CUT FAVORED BY PARTY LEADERS

## Tilson Predicts House Will Act Favorably on Proposal Before Christmas.

## SENATE PASSAGE IS SEEN

(Associated Press.)

From all expressions on Capitol Hill, it appeared yesterday that party leaders in Congress were as desirous of action on the proposed 1 per cent cut in normal taxes on individual and corporation incomes early in the December session as are the millions of citizens who would be benefited.

The prediction that the House would pass legislation necessary to bring about the temporary reductions for the 1930 returns before the Christmas holidays was made by Representative Tilson, of Connecticut, the Republican floor leader, after a conference with President Hoover at the White House yesterday.

On the Senate side, while the Western Republican independents were noncommittal, there was no apparent evidence of objection to the plan. Early action is expected in the Senate by Chairman Smoot, of the finance committee.

Chairman Hawley, of the House ways and means committee, has completed a preliminary draft of a joint resolution he plans to introduce December 2, designed to bring about the reduction. The draft is to be submitted to Secretary Mellon for approval, so there will be no possibility of error in the wording that might result in a partial failure to carry out the program on which party leaders in both houses are agreed.

The program calls for a reduction on all incomes for the calendar year whereby about $90,000,000 will be reduced from the revenues for the fiscal year 1930, and $70,000,000 will be cut from those of the fiscal year 1931.

While the reduction is for but one year, Chairman Hawley explained that if the revenues warrant, a similar reduction could be made the following year.

# Bedford Tobacco Prices Are Higher

## Market Opens With Largest Sale in Its History; Quality Is Good.

Special to The Washington Post.

Bedford, Va., Nov. 15.—The Bedford tobacco market opened this week with the largest opening sale in the history of the market. The prices this year were much higher than last year, the average price brought Tuesday being just a little more than twice the average price on opening day, last year.

It was said that the crop of tobacco in Bedford County is of a superior quality this year, far better than it has been for several seasons. While the best grades are bringing some more than last year, the greatest increase is in the prices of medium and common grades of tobacco.

Bidding has been brisk, showing a desire for the weed by the buyers. Both warehouses here are operated under the same management, as was done last year.

# Ferry and Ship Crash; 21 Hurt, 7 Seriously

Liverpool, Nov. 15 (A.P.).—Twenty-one persons were injured, seven seriously, in a collision between the ferry steamer Marlowe and a local vessel laden with automobiles today. There were 2,000 passengers on the ferry.

The crash took place only about 40 yards from the landing stage, and the sound of the impact as well as the screams of those aboard the ferry could be heard all along the waterfront.

# ONE DEATH IS NOTED IN ALABAMA FLOODS

## Lawyer Is Drowned as Boat Capsizes; Companion Is Saved From River.

## LAND DAMAGE IS GREAT

Birmingham, Ala., Nov. 15 (A.P.). With one drowning reported, Alabama's flood situation grew more serious this afternoon. New weather forecasts indicated general rains over the State for the next 24 to 36 hours, bringing an added burden to major streams of the State, many of which are already overflowing and inundating lowlands.

The death was reported from Sheffield, Ala., where R. L. Nathan, 38, lawyer of that city, was drowned last night in the high waters of the Tennessee River when his hunting boat capsized. William Gamble, in the boat with Nathan, was rescued at 2 a. m. today after clinging for hours to the overturned boat. He was almost unconscious when found.

Extensive property damage, with possibility that many families in lowland areas would be forced to evacuate their homes at least temporarily, was expected to result. Birmingham was recovering from unprecedented flood conditions and more than 200 Negro families forced from their homes yesterday and last night as streams inside the city limits rose to record heights, were returning to their dwellings today, as the water receded.

In central Alabama, Northport was completely cut off from Tuscaloosa by an overflow of the Warrior River. A slight drop had been reported this morning from 65 feet to 64.9 feet just above Tuscaloosa.

At Dempolis, the Tombigbee registered 48.1 feet, 9 feet above flood stage and the water had spread over the lowlands. Evacuation of residents and live stock was under way.

The Upper Coosa had passed flood stage at Gadsden, Ala., and Rome, Ga., but the Lower Coosa was reported rising near Wetumpka. Rises toward flood stage were reported at Montgomery and Selma on the Alabama River.

Gadsden reported highway communication severed with Birmingham, with water 8 feet deep on the Birmingham-Chattanooga road.

# Union Grove Youth Awarded 4-H Trip

## Alton Sisk Will Be One of Six Boys to Go to Chicago Fair.

Special to The Washington Post.

Cumberland, Md., Nov. 15.—Alton Sisk, of the Union Grove 4-H Poultry Club in this county, has been named as one of the six boys to represent Maryland at the National 4-H Club Congress and International Live Stock Exposition, held in Chicago, November 20 to December 7. The tour is sponsored by the Baltimore & Ohio Railroad, which pays all expenses.

Young Sisk has been an outstanding club boy for eight years. He has been breeding Durocs during that time and has exhibited at the Cumberland Fair a number of times.

His greatest success, however, has been with poultry. He has twice been elected president of the local club and an equal number of times he was one of the members of the Allegany County 4-H Poultry Judging Team. It was at the State contest in 1928 that he was high scorer, which gave him a place on the State team which later judged at Madison Square Garden, where he placed third in national competition.

# Mrs. Fannie B. Dunlap Dies at Winchester

Special to The Washington Post.

Winchester, Va., Nov. 15.—Stricken with paralysis while using the telephone at her suburban home, Mrs. Fannie Baker Dunlap, 66, wife of H. B. Dunlap, prominent farmer, business man and Democratic political leader, died in a hospital last night without regaining consciousness. As a child of the late Mr. and Mrs. Josiah Baker, she was carried from their home to another locality, while the Civil War battle of September 19, 1864, raged in fields surrounding their home, from which the family was forced to flee as shells exploded nearby.

She was prominently identified with philanthropic work of Grace Lutheran Church. Surviving are her husband, a niece, Mrs. Bertram Longstreet, of Washington, and two nephews, Alfred J. Baker, Washington, and Gibson G. Baker, here.

# SIX NAMED IN FLINT BANK-THEFT EXPOSE

## Warrants Charging Giant Embezzlement Issued for Executives.

## OTHERS TO BE ACCUSED

Flint, Mich., Nov. 15 (A.P.).—Six former officers of the Union Industrial Bank, largest financial institution in Flint, were named today in warrants charging embezzlement, abstract or wilful misappropriation of bank funds, admitted to have aggregated $3,500,000 gross. The warrants were issued this afternoon. Additional warrants, it was indicated, would be issued against six or seven other former officers of the bank.

Those named in the warrants today were: John H. DeCamp, former senior vice president; Elton D. Graham, former vice president and cashier; Milton Pollock, former vice president; Ivan P. Christensen, former assistant cashier; Mark H. Kelley, former assistant cashier, and Russell A. Runyon, former discount manager.

Coincident with the issuance of the warrants H. R. Wilkin, the new executive vice president of the bank gave out a statement describing in detail how the defalcations started and how fictitious notes were made to cover up "stock market scalping."

**Adversity Brings Them Together.**

He told how individual manipulations began in small way as early as 1926 and how one man appropriated nearly $700,000 of call money which he handled apart from the bank. He described how stocks were bought but not paid for until they appreciated in value and how on the other hand heavy losses were incurred in the bull market by selling short and later how the crash came with the collapse of the stock market when the misuse of the bank's funds no longer could be concealed.

Part of Mr. Wilkin's statement told how Charles S. Mott, then chairman of the board of the bank, came forward three times with cash, matching dollar for dollar the disclosed shortage until he had advanced more than $3,592,000, the exact amount of the gross shortage. This, he said, would be reduced to perhaps less than $2,000,000 net with surety recoveries and securities turned over by the men involved.

After describing how the manipulations began in individual speculations Mr. Wilkin added:

"It was not long before the men gradually began to know about the operations of one another and it was adversity that brought them together. Losses had accumulated when, according to Ivan P. Christensen, assistant cashier at the time, they pooled some of their interests early in 1928, although many individual transactions were after this time. Christensen became the operator to buy and sell securities. He having a private wire from the offices of one of the brokers to his desk.

**Ficticious Notes Used.**

Mr. Wilkin explained that if there was a decline in the price of a stock purchased, "a fictitious note would be drawn up and put into the files of the bank. This would be signed by one of the participants either in his own name or, more often, fictitiously. These notes would be held until the stock appreciated in value to be taken up by the proceeds of the subsequent sale. This procedure was followed throughout 1928 and this year and was quite successful. Christensen said that by the spring of 1929 he had accumulated profits of about $100,000 without actually having stolen any of the bank's funds.

"With the slump in Wall street," the statement added, "it was impossible to scalp the market on account of the prices that had been paid for the stocks, so the group held on. They did not want this to show in the cash items because the amount involved was so large, so they charged it to 'items in transit,' which was represented by fake drafts drawn on brokers in different cities."

# Engine Too Late For Farm Fires

## Two Buildings Destroyed by Separate Blazes Near Culpeper.

Special to The Washington Post.

Culpeper, Va., Nov. 15.—The Culpeper Volunteer Fire Company was called out on two country fires today, but in each case the blaze had gained such headway that little could be done.

Shortly after 5 o'clock this morning fire was discovered in the dairy barn on the farm of James Dyer. The engine made the 10-mile run but arrived too late to be of any service.

The second alarm came about 3 o'clock this afternoon, the fire being at the dwelling of S. B. Jenkins, 2 miles out of town. The house, a large frame building, was doomed long before the alarm was sounded, but the firemen managed to save several outbuildings located nearby.

The loss at the Dyer farm was estimated at something over $1,000, and at the Jenkins home at about $5,000. In both cases the owners carried some insurance.

# Newspaper Expose Costs Count's Job

## French Nobleman, Said to Have Aided Horan, Put on Inactive List.

Paris, Nov. 15 (A.P.).—Count De Noblet D'Anglure, an attache of the French foreign office, today was placed on the inactive list for two years because of the part he was alleged to have played in the publication of an official document. Earlier an investigating magistrate had ruled there was no ground for prosecution of the count on charge of espionage and plotting against the security of the state.

The count is alleged to have aided Harold Horan, an American newspaperman, to obtain a document purporting to be a secret naval agreement between France and England. Horan was expelled from France more than a year ago.

# $45,000 in Securities Vanishes From Firm

New York, Nov. 15 (A.P.).—The disappearance of approximately $45,000 of stocks and bonds was reported to the New York Stock Exchange today by the Bankers Trust Co.

The company refused information as to whether the securities had been lost or stolen. They were registered in the name of W. B. Houseman, of New York.

We're 61 Years Young

*Watch the Sunday Papers*

for the most important announcement we've ever made

Berberich's
TWELFTH—F STS.

HICKEY-FREEMAN CUSTOMIZED CLOTHES

Travelwear

THE club cars of crack trains bear mute tribute to *Travlwear*. Well-groomed men, lounge at ease, in suits that look as fresh at the trip's end as they did at the conductor's familiar "All Aboard." Appealing, too, en route, as Hickey-Freeman have used the richer tones of the Scottish moors in colouring *Travlwear*. Inspection is welcomed.

SEVENTY DOLLARS

Goldheim's
1409 H Street

# *Wickersham Committee Analyzes Cost of Crime*

## Law Enforcement Commission Studies Expense Incurred by Government Agencies and Private Firms in Prevention of Law Infractions.

The tremendous cost of crime to the Nation was analyzed yesterday by a committee of the National Laws Enforcement Commission.

The study ranged from cost of police courts and prisons of Federal, State and local governments to "racketeering," issuance of fraudulent stock and bank defalcations.

Chairman Wickersham of the committee; Judge Kenneth Mackintosh, of Seattle, Wash., and Henry W. Anderson, of Richmond, Va., attended the meeting together with the commission's expert, Goldthwaite Dorr, of New York. Another meeting of the committee with its third member, Judge Paul J. McCormick, of Los Angeles, Calif., who was absent yesterday, will be held here in December.

The cost of crime study will include the direct cost incurred by Government agencies for the prevention of crime, and the indirect and private costs, the latter phase comprising the expenditures of corporations and individuals in the maintenance of private guards and armored automobiles for the transportation of valuables.

# *TUNNEL AND KNIVES BARED IN CANON CITY*

CONTINUED FROM PAGE 1.

for liberty contemplated by a group of convicts.

Capt. Clyde Smith, in charge of the day guard detail, one of those who entered the tunnel, said one or two hours more work would have sufficed to remove the remaining stones that barred the way to freedom. A small quantity of powder also was found in the tunnel, apparently for use in blasting a hole through the wall if the task could not have been accomplished with the tools the convicts had at hand.

The prisoners apparently had been secretly working on the tunnel for 24 hours, Capt. Smith said.

Proof that the tunnel had been dug since the prison mutiny here early in October was seen by guards in the fact that five cold chisels and two sledges discovered in the underground tunnel bore marks of the fire set by the mutinous convicts.

Knives, daggers, stilettos, blackjacks, clubs, saws and files were also discovered by the searchers. Several knives made from files, which had been sharpened in some manner were among the weapons.

The search was instituted because of recurrent rumors that there is a gun hidden in the penitentiary, and it will be continued until the officials find the gun or else disprove its existence.

**Guards' Disloyalty Shown.**

Warden F. E. Crawford said today that any of the weapons found in the penitentiary could have been used in event of a prison break, but, that without guns, the convicts would not have any chance of making a successful break. He further said it is not at all uncommon to find knives in the prison.

The search today was made in conjunction with the probe under way at Canon City by a special investigating board appointed by Gov. W. H. Adams to determine the cause of the riot.

Testimony offered today before the board revealed that some of the guards in the prison were not loyal to their superiors, were not adapted to their work and did not cooperate in enforcement of prison rules and discipline.

**Civil Service Blamed.**

The testimony citing the guards was given to the board by Deputy Warden William Green. Green said the State civil service was partly responsible for the condition because men could not be discharged unless proof of the lack of qualification could be obtained and presented the civil service commission.

Asked about punitive forms employed at the prison, Green said there were three, namely loss of privileges, loss of credits and confinement in the cooler. The latter punishment, Green said, was ineffective. He recommended the former punishment which included flogging and a ball and chain. As the flogging not only inflicted body hurts, but hurt the prisoner's pride before his fellow convicts.

## RICHMOND LIVE STOCK.

Richmond, Va., Nov. 15 (A.P.).—HOGS—Receipts moderate; market steady; top, 9.75.

CATTLE—Receipts fair; market steady; vealers, good and choice, 14.00@15.00; cows, 3.50@7.50; steers, 8.00@12.00.

SHEEP—Receipts light; market unchanged; quotable lamb top, 12.50.

# *OFFICER KIDNAPED AS BANK IS LOOTED*

CONTINUED FROM PAGE 1.

aroused his suspicions. Two men leaped from the machine and covered the officer with revolvers, forcing him to enter the motor car.

Women who saw the kidnaping reported it to police authorities, who dispatched police reserves in motor cars and on motorcycles to search for the bandit car.

While policemen patroled the streets and highways, the robbers with their prisoner appeared in Hickman Mills, a suburb, and after loitering on the streets entered the general store of George Lorimer, forcing Lorimer and a customer, Roy Cox, to lie upon the floor. The robbers rifled the cash drawer of $60.

Prodding the storekeeper and Cox before them, the robbers entered the Hickman Mills Bank, across the street, and forced Robert D. Barry, the cashier, to open the safe. Scooping $550, the robbers returned to their car, still compelling Willcutt to accompany them.

The highwaymen then drove to Leeds, another suburb, and held up a coal and grain company. Following the Leeds robbery, the sedan was abandoned and a small coupe parked on the street was stolen.

Eluding a cordon of police thrown around the city, the robbers drove to Thirtieth and First streets, where Willcutt was forced from the car. His revolver, with the cartridges removed, had been returned to him.

Willcutt reported to the Flora Avenue police station and went immediately to police headquarters. He told newspapermen he had not been bound or mistreated.

# Price Average Higher For Petersburg Leaf

Special to The Washington Post.

Petersburg, Va., Nov. 15.—With approximately 85,000 pounds of tobacco handled here today, at a price average of $22.50, the local market showed an increase over the previous average high price for the season. The outlook still is very good, and warehousemen feel that even higher averages will be met before the end of the selling season. Today prices as high as $60 were paid for some lots, while the lowest price reported was $18.

Ernest Perry, of Stony Creek, sold a lot at prices that ranged from $20 to $60, making an average of $43 for the lot, while Oliver Roney sold a lot at prices ranging from $18 to $55, making an average of $40.

*SPECIAL NOTICES*

THE SIXTEENTH QUARTERLY DIVIDEND of one and one-half per cent (1½%) on the 6% series of 1925 preferred stock and the tenth quarterly dividend of one and three-eighths per cent (1⅜%) on the 5½% series of 1927 preferred stock of the Potomac Electric Power Company have been declared payable DECEMBER 1, 1929, to preferred stockholders of record on November 20, 1929. The books for the transfer of the said preferred stock will be closed from the close of business on November 20, 1929, to the opening of business on November 23, 1929.
H. M. KEYSER, Secretary.

WANT TO HAUL FULL OR PART LOADS to or from New York, Richmond, Boston, Pittsburgh and all way points; special rates. Natl. Delivery Assn., Inc., 1317 N. Y. ave.; Natl. 1460. Local moving also.

BOYD School for Secretaries (1338 G st. nw.) Save Time. Earn More. Thorough Courses. Position positive. Start today. Natl. 2338

SHADES Large assortment of popular shades coupled with our quick, efficient service insure satisfaction
11th and H N.E. Lincoln 0879 Kleeblatt

# ALEXANDRIA RABBIT HUNTING IS STARTED

## Sportsmen Are Required to Wear Huge Badge as Identification.

## OFFICER'S WIDOW DIES

THE WASHINGTON POST BUREAU, 312 S. Washington St., Alexandria, Va. Phone Alexandria 523.

The hunting season opened yesterday, and many local hunters were out in quest of birds and rabbits in the marshes of Fairfax and Arlington counties. The season opened half an hour before sunrise, and the hunters are permitted to shoot until half an hour after sunset, these hours prevailing throughout the season.

For the first time this year, hunters were issued, with their licenses, a large badge which the law requires to be worn in a conspicuous place. During the last few days there has been a steady rush for licenses at the office of the clerk of the courts, by local and out-of-town hunters. Thus far 203 county licenses have been issued and 492 State licenses, the former permitting shooting in one county only, while the latter is good in any part of the State. Elliott F. Hoffman, clerk of the courts, has also issued twenty nonresident licenses, for which a fee the same as charged by the hunter's own State is charged.

The State law prohibits hunting within 100 yards of a public highway, and provides that before any shooting may be done on private property permission must be obtained from the owners.

A steady stream of taxpayers besieged the office of the city collector yesterday, which was the last day for paying the second half of the city taxes in order to avoid the assessing of a penalty which becomes effective today. The tax office was held open last night from 7:30 to 9 o'clock by City Collector Purvis Taylor for the accommodation of those who were unable to reach there during the day.

The city council yesterday deferred action on the petition of the Eastern Petroleum Products, Inc., for a permit to operate a bulk gasoline and oil station in the square bounded by Montgomery, Madison, Fairfax and Lee streets, until next Wednesday, in order to give the owners of the adjoining land an opportunity to appear before the council. The plans of the company for the bulk station have the approval, it is understood, of the Southeastern Underwriters Association.

The council also approved a resolution appropriating approximately $1,200 for repair parts for the city street sweeper.

A children's party will be held from 3 to 5 o'clock this afternoon in St. Paul's Parish Hall, under the auspices of section B, when prizes will be awarded the children wearing the best and also most comical tacky costume. The Old Woman Who Lives In a Shoe will serve refreshments in her shoe house, and the Baker Man will give away fresh-baked cookies. The House of Fun will be an attraction for the little ones. Mrs. Lleyellyn Powell is general chairman, and her assistants will be Mrs. Taylor Burke, Mrs. W. N. Wilson, Mrs. Hunter Ashby, Mrs. Boothe Pullman, Mrs. E. O. Rammel, Mrs. L. H. Dudley, Mrs. William L. Leitch, Mrs. Richard L. Ruffner, Mrs. E. F. Ticer, Mrs. Charles Tennesson, Miss Esther Halshley, Miss Roberta Schneider, Miss Susan Fawcett, Miss Nancy Tackett, Miss Ellen Fawcett and Miss Talbot.

Joe S. Moss, 21 years old, giving his home address as Glen Allen, Va., was arrested yesterday morning by Policeman Quertermouse, at Duke street and Diagonal road, while transporting 36 gallons and 1 pint of alleged corn whiskey. Moss will be given a hearing in Police Court this morning.

Mrs. Maude A. Pfeil, wife of Daniel C. Pfeil, formerly of this city, who moved to Washington about two months ago, died suddenly Thursday, at her home, 813 F street northeast, Washington. Besides her husband she is survived by a daughter, Doris Pfeil, about 8 years old. The body was taken to the home of her mother, Mrs James F. Faulkner, 815 F street, next door to her home, where the funeral will be held at 2 o'clock this afternoon. Burial will be in Bethel Cemetery, this city.

Mrs. Mary P. Ripley, widow of Capt. E. H. Ripley, U. S. A., died Thursday night at the hame of her daughter, Mrs. E. R. Coates, West Bellefonte avenue, Potomac. The funeral will be held at 10 o'clock Monday morning and burial will be in Arlington National Cemetery.

### DIED

GRAEVES—On Wednesday, November 13, 1929, at 8:20 p. m., ALFRED GUSTAVE, beloved husband of EFFIE A. GRAEVES, aged seventy-four years. Funeral from his late residence, 4414 Ninth street northwest, on Saturday, November 16, at 2 p. m. Relatives and friends invited. Interment at Rock Creek Cemetery.


### FUNERAL DIRECTORS

ALMUS R. SPEARE
Succeeding the Original W. R. Speare Co.
1623 Connecticut Ave.
POTOMAC 4600
8 yrs. at 1208 H st., 45 yrs. at 940 F st.

J. T. Clements Sons
1241 Wisconsin Ave. West 0804

Frank Geier's Sons Co.
1113 SEVENTH ST. NW Telephone
Modern Chapel. NATIONAL 2473.

THOS. S. SERGEON
1011 7TH ST. NW. Telephone Nat. 1090.

JAMES T. RYAN
317 PA. AVE. SE. Atlantic 1700.

V. L. SPEARE CO.
Neither the successor of nor connected with the original W. R. Speare establishment.
1009 H St. N.W. Phone Frank. 6626 Formerly 940 F st. nw

ESTABLISHED 1876
JOHN R. WRIGHT CO.
1337 10th st. nw. Phone North 0047.

J. WILLIAM LEE'S SONS
FUNERAL DIRECTORS
CREMATORIUM
332 PA. AVE. NW. NATIONAL 1384 & 1385

CHAS. S. ZURHORST
301 EAST CAPITOL ST
Phone Lincoln 0372.

P. J. SAFFELL
733 5th st. nw. Natl. 0537.

### FUNERAL DESIGNS

Funeral Designs Of Every Description Moderately Priced
GUDE 1212 F St. N.W.
Nat. 4276

GEO. C. SHAFFER 900 14TH ST. NW
Expressive Floral Emblems Natl 0106
Mod. prices. Open eve & Sun. Natl 2416

### CEMETERIES

GLENWOOD CEMETERY
Vaultage $5 per month.
Choice lots and sites for sale.


## PARK VIEW SCHOOL ADDITION IS STARTED

Louis Johrden, Post Staff Photographer.

Murky clouds and a drizzling rain failed to dampen spirits of Park View school patrons who yesterday attended ground-breaking ceremonies for a dual addition. Fred S. Walker, president of Park View Citizens' Association, is seen holding an umbrella over Miss Emily Scrivener, principal, as she turns first spade of earth.

# MONTGOMERY JURY COMMENDS POLICE

## Report Praises County Men and Lauds Administration of Poor Home.

## 40 INDICTMENTS FOUND

The Montgomery County police were commended for their efficiency, particularly in checking the wave of crime largely incident to prohibition, in the report of the county grand jury which was presented to Judge Robert B. Peter, in circuit court at Rockville yesterday, after the jury had completed a five-day session.

The grand jury also commended the administration of the county home, approved the jail conditions with reservations and commended the action of county officials in instituting steps toward a new and modern courthouse and jail.

The jury returned 40 indictments and ignored 7 cases which had been brought to its attention. A total of 112 witnesses were examined.

### Eighteen in Jail.

With regard to the police, the jury reported: "The office of the chief of police under the supervision of Chief Moxley (Alvie A. Moxley) is rendering decidedly efficient service and his entire force, in conjunction with that of the sheriff and his deputies are to be commended for their efficiency, particularly in checking the wave of crime largely incident to prohibition and this grand jury voices the opinion that such violations of the prohibition act are largely minor in nature."

The jury reported that it had made a careful inspection of the county jail and found the eighteen inmates properly cared for. The jail was declared in good condition considering its age.

In regard to the county home, the grand jury reported: "A visit of inspection has been made to the county home and judging from the excellent condition of building and grounds, the employment of sanitation, well kept condition of farming machinery, good condition of live stock, a well stocked larder containing wholesome foodstuff, the peace and contentment of the inmates clearly indicate excellent and efficient administration on the part of County Commissioner (Lacy) Shaw and his assistants." The grand jury reported that there are 21 inmates.

### Courthouse Criticized.

The grand jury criticized the present courthouse and lauded county officials for their efforts to secure a modern courthouse and jail. "Careful inspection and survey has been made of the courthouse and while it is clean and well kept, somewhat improperly ventilated and inadequate to meet the requirements of the county's administration, this condition has been realized by the county officials with the result that arrangements have been practically concluded for the construction of a modern and efficient courthouse and jail building and we take this opportunity of commending the action of the officials who have evidenced the foresight in making this necessary provision so as to successfully handle its future growth and expansion.

"It is respectfully recommended that temporary provision be made to care for the old registration books which now are stored in the office of the supervisor and which, owing to the crowded condition of said office, interfere with its efficiency." State's Attorney Robert B. Peter, jr., was commended for his courteous consideration and the efficient manner in which he had prepared the cases for hearing.

Indictments returned included the following: Charles G. Brown, manslaughter, carrying concealed weapons and assault and battery; Wayne Bond, manslaughter; Raymond M. Hilton and John Seymour Poole, bigamy; Richard A. Brown, burglary; John F. Boose, desertion and nonsupport; James R. Parsley and Clyde Bonifant, larceny and receiving stolen goods; Benjamin Parker, Charles C. Higgins, James Gross, Harry L. Redmond, Ezra W. Blank, Clyde Ramsberg, Edward G. Bond, Marion D. Williams, Frances S. Petty, William H. Hawkins, Elijah Duffin, Frank Freeden and Russell J. Jackson, larceny; James Driver, assault with intent to murder, and John T. Hopkins, forgery, embzezlement and false pretenses.

The indictment charging Wayne Bond, of Pennsylvania, with manslaughter was found in connection with the death of Mrs. Cora May Burroughs, who was struck by an automobile driven by Bond, July 10, as she was boarding a bus at Rockville. The automobile is alleged to have passed to the right of the halted bus. Another woman who was entering the bus also was injured.

### Washington Women Accused.

Another indictment charged two Washington women with larceny of an automobile, Mrs. Marion D. Williams and Mrs. Frances S. Petty, alleged to have taken the car of a merchant on Georgia avenue extended for a three-week trip to New York and Philadelphia. They were arrested by Washington police on a minor traffic offense, which led to the discovery that the engine number of the car corresponded to a look-out sent the Washington police by Montgomery County police.

The grand jury failed to take any action in the fatal shooting of Carlton J. Weaver, who was accidentally shot at his home in Rockville by Vincent S. Nellinger, also of Rockville, while the latter was unloading a shotgun upon their return from a hunting trip. The State's attorney and police considered the shooting accidental but thought it best to place the case before the grand jury since it was in session.

Rockville's new traffic regulations will become effective today, it was announced yesterday by Mayor J. Roger Spates. The regulations were adopted recently by the mayor and council in an effort to ameliorate traffic conditions on the main street of the town and around the high school building.

The new laws forbid parking for more than one hour on Montgomery avenue from Washington street to Park street and prohibit parking at any time in front of the Rockville High School or on the east side of Monroe street which is on the west side of the high school. The ordinance provides penalties ranging from $1 to $20 for violation of the regulations.

The automobile of William Knight, of Ashton, was struck and badly damaged and his 10-year-old daughter was bruised and cut last night by another automobile from which the occupants fled, he reported to Silver Spring substation police last night.

Knight said that he observed the car zigzagging on the road near Burnt Mills and drew to the far side of the road, with two wheels off of the concrete, but that his precaution failed to save his car. The three occupants, said to be colored, fled after the accident.

Corpl. Roy Snyder and Policeman Charles Barnes, of the Silver Spring substation, are investigating.

### DIED

HESSE—On Thursday, November 14, 1929, at his residence, 506 A street southeast, JOHN C. HESSE, in the ninety-fifth year of his age. Funeral services at his late residence on Saturday, November 16, at 2:30 p. m. Interment at Congressional Cemetery.

MORELAND—On Thursday, November 14, 1929, at Emergency Hospital, SAMUEL AUGUSTUS MORELAND, aged sixty-nine years. Funeral from Deal's funeral home, 816 H street northeast, on Sunday, November 17, at 2 p. m. Interment at Oakwood Cemetery, Falls Church, Va.

MORSE—On Thursday, November 14, 1929, at Garfield Hospital, JOHN R., beloved husband of Matilda Morse. Funeral from W. W. Chambers Co. funeral parlors, 1400 Chapin street northwest, on Saturday, November 16, at 9:30 a. m., thence to St. Paul's Catholic Church, where mass will be said at 10 a. m. Interment at Mount Olivet Cemetery.

PEFFERS—On Thursday, November 14, 1929, at Boston, Mass., LEILA BOUSH, beloved wife of Harry B. Peffers. Services at Gawler's Chapel, 1754 Pennsylvania avenue northwest, Saturday, November 16, at 3 p. m.

PFEIL—On Thursday, November 14, 1929, at her residence, 813 F street northeast, MAUDE ALICE, beloved wife of Daniel C. Pfeil. Funeral services at the residence of her parents, Mr. and Mrs. James Faulkner, 815 F street northeast, on Saturday, November 16, at 2 p. m. Interment at Bethel Cemetery, Alexandria, Va.

PIERCE—On Wednesday, November 13, 1929, MRS. LULU ABERCROMBIE, mother of Gladys, Benjamin, Pierce Abercrombie, Mrs. Edward Floyd Jones Thorne and Bradford P. Smith. Funeral services at Hines funeral chapel, 2901 Fourteenth street northwest, on Saturday morning, November 16, at 11 a. m. (Pensacola, Fla., New York and Springfield, Mass., papers please copy.)

SYESTER—On Wednesday, November 13, 1929, at 6:25 p. m., at George Washington University Hospital, ANDREW K., son of the late Judge A. K. Syester, of Hagerstown, Md. Funeral from the chapel of J. William Lee's Sons, 332 Pennsylvania avenue northwest, on Saturday, November 16, at 2 p. m. Relatives and friends invited to attend.

## Music Clubs Study State-Wide Program

Special to The Washington Post.

Danville, Va., Nov. 15.—Music clubs from the Third district of the Virginia Federation, which includes 12 counties, held two sessions here today discussing State-wide plans and hearing musical interludes. The chief speakers were Mrs. John P. Buchanan, of Marion, president of the Virginia Federation; Mrs. Sidney Small, of Roanoke, president of the Capital district, and Mrs. Cora Cox Lucas, of Greensboro, N. C., national chairman of the church music committee.

## U. D. C. Committee Member Is Named

### Front Royal Woman Put on Board to Distribute Scholarships.

Special to The Washington Post.

Front Royal, Va., Nov. 15.—Mrs. Charles E. Bolling, of Richmond, president of the Virginia Division, U. D. C., has appointed Mrs. Bessie Furguson Cary, of Front Royal, a member of the committee on education of the State organization. It selects the students who are to receive the scholarships given by the U. D. C. at the various schools throughout the country.

Worthy descendants of Confederate soldiers who have good scholastic records are eligible for the scholarships.

Among the schools at which they are given are the University of Virginia (two), Vassar, William and Mary, the State Teachers Colleges, Emory and Henry, Hampden-Sidney, Augusta Military Academy, Randolph-Macon Academy, Danville Military Institute, Virginia College, Hollins College and Blackstone Military Academy. Last year the Virginia division gave $13,314 in scholarships.

## Capital Man Fined For Carrying Guns

### $100 Penalty Handed Man Already Bonded on Another Charge.

Milton White Henry, of Washington, at liberty on $5,000 bond on charges of assault with intent to kill William Dietz at the Ram's Horn Inn, near Hyattsville, Md., last spring, was fined $100 and costs by Judge J. Chew Sheriff, of the Prince Georges County Police Court, at Upper Marlboro yesterday upon conviction of charges of carrying concealed weapons.

Policeman V. M. Nichols and Deputy Sheriff Harry Robinson, of Prince Georges County, testified that when they arrested Henry in an automobile after a lengthy chase on the Baltimore boulevard, near Hyattsville, on the night of November 9 they found three short-barrel revolvers and numerous cartridges.

Terry Tayman, of Forestville, Md., who was arrested in the same machine, was fined $150 and costs upon conviction of charges of reckless driving and speeding over 40 miles an hour. Tayman testified that there were three other men in the car who escaped when the police car forced him to stop by shooting a rear tire.

## Mammoth Gas Well Hit in West Virginia

Special to The Washington Post.

Clarksburg, W. Va., Nov. 15.—With a terrific roar that could be heard for miles, a mammoth gas well blew in this morning on the William A. Jackson farm just east of Jane Lew. Just in the nick of time workmen, forewarned, extinguished lights and ran to safety. Thousands of spectators, attracted by the noise, have been drawn to the scene.

It is estimated that the well is flowing six to eight million cubic feet daily. Strenuous efforts are being made to check the flow. The strike was made in the 30-foot sand. The Standard Gas Co., a local concern, drilled the well.

## Danville Man Is Held On Postal Law Charge

Special to The Washington Post.

Danville, Va., Nov. 15. — Howard Lewis, a Negro, is held for the Federal grand jury which meets in March on the charge of violating the postal laws. He was arrested here by R. R. Murray, postoffice inspector at Washington.

At the preliminary hearing before Commissioner C. T. Barksdale, Murray charged that Lewis extracted two money orders from mail left at the home of John Gunn during the absence of the family, forged Gunn's name and wrote letters acknowledging receipt of the sums to those who had sent it, using Gunn's name.

## Chinese Governor Expects Red Drive

### Concentration of Troops Presages Campaign Toward Harbin.

Shanghai, Nov. 15 (A.P.).—The Kuomin News Agency, official organ of the Nationalist government, announced today that foreign office officials reported receipt of a telegram from Gov. Chang Hsueh-Liang, of Manchuria, saying that the Russians shortly were expected to launch a drive toward Harbin, also toward Tsitsihar, provincial capital of Holungkiang.

Chang Hsueh-Liang's telegram from Mukden stated, according to the Kuomin, that the Russians were concentrating troops and foodstuffs along the border in increasing quantities.

Tsitsihar and Harbin, on the Chinese Eastern Railway in Manchuria, are near the Mongolian border.

## Eastern Shore Trust Elects New Officers

Special to The Washington Post.

Cambridge, Md., Nov. 15.—John G. Mills, cashier of the Eastern Shore Trust Co., Cambridge, was elected president yesterday, succeeding George W. Woolford, deceased. Philmore Geoghagan was elected cashier, and Benjamin Insley, assistant cashier.

William H. Hellen, Solomons Island, was chosen director, succeeding Charles Webster, deceased, and Newman White, Hoopers Island, was made a director and president of the Hoopers Island branch, succeeding John M. Clayton, deceased.

## CAPITAL MOTORIST GIVEN JAIL TERM

CONTINUED FROM PAGE 1.

Epstein's previous appearances before the court on liquor law charges.

About two years ago he served a term in the county jail for conviction of such an offense.

Judge Moss talked for over ten minutes in the pronouncement of sentence. Through it all Epstein exhibited less emotion than at any time since his arrest nearly two months ago.

# TWO WILL BE GIVEN HONORS BY FRANCE

## Alderman and McIntire Are to Be Decorated by Ambassador.

## LONG LABOR RECOGNIZED

Special to The Washington Post.

Charlottesville, Va., Nov. 15.—When the French Ambassador, Paul Claudel, comes here next week to dedicate the Salle LaFayette in the Romance pavilion at the University of Virginia, he will confer the Chevalier Cross of the French Legion of Honor upon President Edwin A. Alderman, of the university, and Paul Goodloe McIntire, of Charlottesville.

The ceremony will take place on the front of the rotunda of the university immediately preceding the formal dedication of the French room, with its historic murals by Robert and Martha La Montague Saint-Hubert.

In conferring the Legion of Honor upon President Alderman and McIntire, the French government is honoring both the Commonwealth of Virginia and the University of Virginia. The decorations are a recognition of the long labor of the two recipients to conserve and strengthen the bonds of friendship between France and the United States, symbolized in the friendship between Jefferson and LaFayette, which has been commemorated in the Salle LaFayette.

Ambassador Claudel, with Ormond G. Smith, of New York, president of the French Institute in the United States, whose gifts to the university made possible the frescoes in the Salle LaFayette, will reach Charlottesville Wednesday morning a little after 10 o'clock.

The official party will first go to Monticello, where the ambassador will pause over the grave of Jefferson and will visit the mansion on top of the mountain. Then they will be entertained at luncheon by President and Mrs. Alderman.

Before going to the rotunda the French Ambassador will go to the memorial by Gutzon Borglum to James Rogers McConnell, an alumnus of the university, who was killed in action while flying for France in the LaFayette Escadrille.

The ceremony of decoration will take place under the south portico of the rotunda at 2:30 p. m. It will be exactly 105 years and 10 days after the reception given by Jefferson in honor of LaFayette in the same building.

After the decoration of President Alderman and McIntire the official party will proceed down the lawn to the Romance pavilion, where the Salle LaFayette will be formally opened to the public by Ambassador Claudel.

## Waynesboro Man, 70, Lonesome, Is Suicide

Special to The Washington Post.

Staunton, Va., Nov. 15.—Lonesomeness is believed to have prompted Robert Rusmiselle, about 70, to end his life at his home in Waynesboro, today. Evidence placed before County Coroner J. B. Cattlet indicated that Rusmiselle first tied a piece of cloth around his neck in an effort to choke himself to death. Failing in this, he used chloroform successfully.

The body was found by neighbors. Robert and his brother had lived alone together for years in Waynesboro. A week ago the brother was committed to the Western State Hospital here. Worry over his brother's condition and the depression that came with living alone are thought to have led the man to commit suicide.

TO BE HONORED

EDWIN A. ALDERMAN.

# ENGLAND PREPARES TO GREET VIRGINIANS

## Ten From State Chamber of Commerce to Make Trip Next Spring.

## PAPERS MENTION JAUNT

Special to The Washington Post.

Richmond, Va., Nov. 15.—Elaborate preparations for the reception and entertainment of the ten Virginians who are going to England next spring as guests of the three leading trade organizations of Great Britain are being made by these organizations, according to advices which have reached the Virginia State Chamber of Commerce. The hosts of the Virginians will include many of the local boards of trade and civic organizations throughout the United Kingdom, and a trip to Ireland, Scotland and Wales has been included on the program.

Almost every newspaper in the United Kingdom already has carried mention of the trip, one of the most prominent of which has been a front page article in "The London Times," trade supplement, Imperial edition. This publication is not only distributed throughout the United Kingdom, but has a tremendous circulation throughout the entire British Empire.

Organizations extending the invitation to the Virginia Chamber included the association of British chambers of commerce, the federation of British industries and the chamber of shipping of the United Kingdom. The Virginians, who are all paying their own way, expect to spend about three weeks in England in the interest of closer business and social relationship and tentatively have accepted dates in May and June for the trip.

## Webster County Youth Killed While Hunting

Special to The Washington Post.

Clarksburg, W. Va., Nov. 15.—While hunting raccoons with a companion, Clifford Skeen, 17, of Skiles, Webster County, was instantly killed when his shotgun was accidentally discharged last midnight on Thomas Mountain. The top of his head was blown off.

The victim was a son of Andrew Skeen, Richwood lumberman.

4707 Connecticut AVENUE

Inspect Our Model Furnished Apartment

Of large living room, two bedrooms with bath, porch, dining alcove and kitchen . . . these apartments have every convenience . . . including garages, refrigeration and all electric light bills on house current. The apartments are so arranged to give you the maximum of sunlight and air afforded by this choice location . . .

OPEN AND LIGHTED OF EVENING UNTIL 9:30 P.M.—NOW READY FOR OCCUPANCY—RESIDENT MANAGER IN BUILDING

For Reservations

HARRY M. BRALOVE
1106 Vermont Ave.
Decatur 4376

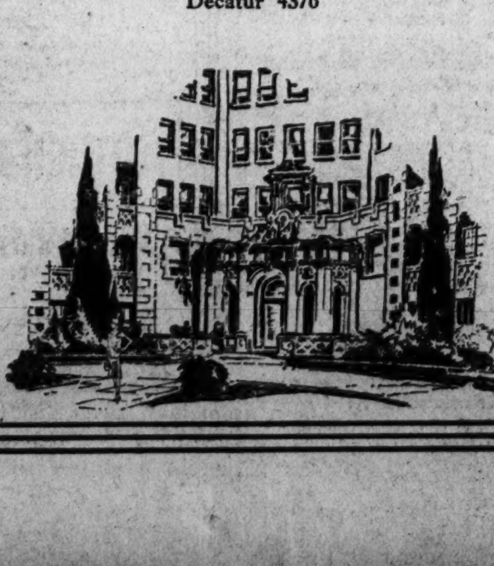

WASHINGTON PARIS
JULIUS GARFINCKEL & Co.

We solve your Parking Problem while shopping here by taking charge of your car

Today—
Hats
For the Individualist

—for the woman who dresses with perfect taste in every detail of her costume, who distinguishes her costume with the hat she wears. Charming, unusual hats created for us by the most noted creators of fine millinery. Hats with a youthful air, and smart hats for the woman of mature years.

F STREET CORNER OF 13TH

Stieff Sterling Silver
Rose . . Puritan Patterns

DIAMOND BLOSSOM
Wedding Rings for Modern Brides
Fine White Cut Diamonds
Set in 10% Iridium Platinum
An Exclusive Creation of Our Own Designers!

| With 10 Diamonds | With 20 Diamonds | With 40 Diamonds |
| --- | --- | --- |
| $55 | $85 | $150 |

R. Harris & Co.
F Street at 11th
Jewelers and Diamond Merchants for Over Half a Century

SALTZ BROTHERS' ENGLISH SHOP FOR MEN

Langrock Fine Clothes Exclusively in Washington at

SALTZ BROTHERS
Fine Apparel for Men

1341 F STREET NORTHWEST

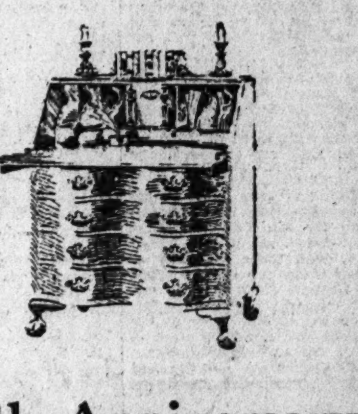

35th Anniversary
featuring now
1/2 MILLION DOLLARS' worth of
Lifetime Furniture
at special reductions

Suites and single pieces in large variety marked now at special low anniversary prices — a good time to select a gift for Christmas or piece for your home.

Winthrop Type Desk
All Mahogany, $85

MAYER & CO.
Seventh St. Bet. D and E

Early Copy Is an Asset to the Advertiser

# EVENTS OF INTEREST IN SOCIETY CIRCLES OF CAPITAL

## Mr. Page Given New Post by Mr. Stimson

### Son of Late Ambassador to London Is Named Personal Aid.

By JEAN ELIOT.

THE announcement that Mr. Arthur Wilson Page, son of the late Walter Hines Page, had been appointed as a personal aid to the Secretary of State, Mr. Stimson, for the forthcoming arms conference, was coupled with the statement that Mr. Page would not be Mr. Nelson T. Johnson's successor as Assistant Secretary of State, a report which was being pretty generally circulated. So that leaves us still in the air as to who will be given this important post.

Being one of the few bachelors in the "little cabinet" group, Mr. Johnson's departure will leave a considerable gap. But his appointment as Minister to China is unanimously applauded. Not only does he rank with Mr. John Van A. MacMurray, the retiring Minister to China, as one of the foremost authorities on Chinese affairs, but he speaks Chinese. So many American envoys sent to foreign posts are handicapped by knowing only English and thus being out of touch with the people they most need to know, that it seems almost too good to be true that a man could be found for this post who is familiar with the intricacies of the Chinese language.

Nearly 20 years ago Mr. Johnson passed his examinations as a student interpreter in China, and much of his service since has been in the Far East. He has served at Mukden, Harbin, Hanhow, Shanghai, Chungking and Changsha, so that he has a rather comprehensive knowledge of the far-flung country to which he is going. Before being made Assistant Secretary of State, he was for a number of years chief of the Division of Far Eastern Affairs of the State Department.

Presumably Mr. Johnson's "official hostess" at the legation will be his sister, Miss Elizabeth Johnson, who has been making her home with him in Washington and who was with him in China for many years.

As the son of Mr. Walter Hines Page, who was so popular in England during the war, when he was serving as Ambassador to the Court of St. James under Woodrow Wilson, Mr. Arthur Wilson Page should find a warm welcome awaiting him in London.

*Son-in-Law Visits Vice President Curtis.*

Vice President, Mr. Charles Curtis, has as his guest, his son-in-law, Maj. Charles P. George, of Fort Sill, Okla., who has been attending the National Horse Show in New York. Maj. George was "in command of the American team, which competed for the International Trophy; and has been training the team members for several weeks.

The Counselor of the Peruvian Embassy, Dr. Santiago F. Bedoya, will be joined next Saturday at Wardman Park Hotel by Senora de Bedoya who has been visiting her mother at her home in California.

The Peruvian Minister to Brazil and Senora de Maurta have returned to Washington from Havana where Dr Maurtua attended the meeting of the American Institute of International Law. They are guests at the Mayflower.

The wedding of Miss Anna Louise Abadie, daughter of Mrs. Eugene Abadie and the late Col. Abadie, to Mr. Allan Reeside, son of Mrs. Frank P. Reeside, took place yesterday at noon at St. Margaret's Church. The Rev. Dr. Herbert Scott Smith officiated.

Owing to the recent death of the bride's father, guests were limited to members of the immediate families. There was no reception, and Mr. and Mrs. Reeside left after the ceremony for their wedding trip. They will make their home in Washington.

Dr. and Mrs. Macpherson Crichton entertained at a dinner last evening in honor of Mr. and Mrs. John B Waldo, who have been the guests of the latter's brother-in-law and sister, Mr. and Mrs. William G. Wheeler, at the Wardman Park Hotel. Mr. and Mrs. Waldo will start this morning by motor for their home in Chicago.

The wedding of Miss Violet Ledig and Mr. Charles Carr Koones will take place at St. Matthews Church on Saturday, November 23, a nuptial mass following the ceremony at 9 o'clock. The ceremony will be performed by Monsignor Edward Buckey, and will be attended only by the immediate relatives. Mr. Koones is the son of Dr. and Mrs. Charles K. Koones.

The Commercial Attache of the Cuban Embassy, Senor Don Luis Marino Perez, returned to Washington yesterday and is staying at the Mayflower.

Mrs. Hiram Thornton Byrd, of Mount Pleasant, Iowa, is visiting her son-in-law and daughter, Representative and Mrs. William Kopp, at their apartment in the Brighton.

Committee Chairman for Navy Relief Ball

Bachrach

*MISS ELVIRA LINDSAY JOHNSON, daughter of Capt. and Mrs. Alfred W. Johnson, who heads the Navy Relief Ball girls' floor committee.*

## Norway Buys Site for New Legation Here

### Diplomatic Quarter at Observatory Circle Is Enhanced.

The Minister of Norway and Mme Bachke will be the next to join the diplomatic colony centering about Observatory Circle, which was officially founded with the establishment of the new British Embassy in this picturesque region bordering on Massachusetts avenue. Ground has been purchased by the Norwegian government and, although construction has not yet been started, plans have been drawn for a handsome structure, which will house the chancery as well as the minister's residence. The Minister and Mme. Bachke are at present living at the Mayflower, where they will remain until the new legation is completed.

Mrs. Myers Fitler, of Philadelphia, will arrive today to visit Miss Marian King, and to take part in the activities of Children's Book Week, which will open here today and will continue through next week. Mrs. Fitler (Mary Biddle Fitler) is the author of "Reddy," a delightful story of life in a small town and of "the gang" of small boys who helped wake up the town.

Mrs. Fitler is well known through her social activities and for her efficient management of the annual Devon Horse Show. She has a beautiful home in Wynnewood, Pa., and one charming room, furnished in early American pieces and overlooking charming vistas of lawns, gardens and woodland, is the workshop in which "Reddy" came into being.

Mrs. Fitler's daughter, Miss Faith Fitler, was presented to society in Philadelphia this week.

The Italian Ambasador, Nobile Giacomo de Martino, has returned to the embassy from New York, where he went to attend the National Horse Show in which an Italian military team was entered. The dinner which the ambassador will give on Monday evening in honor of the members of the team will be official in character.

The officers of Fort Myer will entertain the team at luncheon at the Army, Navy and Marine Corps Country Club on Monday, and on Tuesday the Military Attache of the Italian Embassy, Gen Augusto Villa, will give a luncheon at the Mayflower for the group and a number of Army officers. Later that afternoon the team will leave for New York and will sail on Wednesday for Europe.

The Minister of South Africa and Mrs. Eric M. Louw entertained informally at luncheon in the crystal room at the Willard yesterday.

The Secretary of Commerce and Mrs. Robert Paterson Lamont have sent out invitations for a dinner dance on Saturday, December 7, at the Montgomery Country Club for their debuntante daughter, Miss Gertrude Lamont.

Mr. Robert W. Chambers, jr., entertained at tea yesterday afternoon in his apartment at the Anchorage.

Charming Recruit

Bachrach

*MISS ANNE VIRGINIA ASHBURN joins the march of the debutantes across the stage of society. She will be presented at a tea dance at the Mayflower on December 30 by her parents, Col. and Mrs. Percy M. Ashburn.*

## Young Groups Add to Colony In Georgetown

### Francis Winslows Join Coterie in Historic Quarter.

Again members of Washington's younger married coterie are moving to old Georgetown. Mr. and Mrs. Francis Winslow have purchased the house at 1245 Twenty-ninth street, at the corner of N street, and are now busy restoring it. Mrs. Winslow was formerly Miss Laura Bryn, daughter of Mr. H. H. Bryn, long Minister of Norway to the United States and now consul general at Montreal, Canada.

Mme. Bryn and Miss Inger Bryn left Washington a short time ago, the former to join Mr. Bryn in Mont-

CONTINUED ON PAGE 5, COLUMN 1.

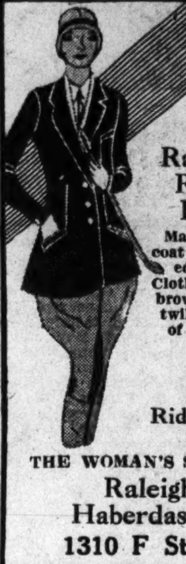

Ra-Leigh Riding Habit
Man-tailored coat of imported Saxony Cloth in patio brown, cavalry twill breeches of capucine brown.
$59
Knox Riding Hats $12.50
THE WOMAN'S SHOP OF
Raleigh Haberdasher
1310 F Street

When You Think of FLOWERS Think of Grillbortzer Florist
MUMS
815-17 13th St. N.W.

MADDUX HOTELS
Among the best in each city
Special Low Rates .. For Travelers ..
In Washington, D. C.
THE MARTINIQUE 16th at M St.
THE HAMILTON 14th at K St.
All Rooms With Shower and Tub Baths
Single ......... $3.00 up
Double ......... $5.00 up
Splendid Location, In the Center of Things.

STUDEBAKER
Ask Us to Let You Drive It
Phones: Potomac 1631 Decatur 686

THE AMBASSADOR CAFETERIA
Tempting dishes at moderate prices.
BREAKFAST — LUNCHEON DINNER
14TH AT K

THE WILLARD
announces that
CHEF GABRIEL LINASSIER
formerly with
The Ritz Hotels, London and Paris
and
The Carlton Hotel, London
is now in charge of its Cuisine
Discriminating patrons may here enjoy the delicious food for which these hotels are famous.
Delightful music adds to the pleasure of lunching and dining at The Willard

BRIGHTON HOTEL
2123 California St. N.W.
Announces
Raymond C. Cogan
Formerly of
The S. S. Leviathan
and
THE SAVARIN RESTAURANTS
Is now in charge of its newly decorated Dining room which opens to the Public at Dinner
SUNDAY
November 17th, 1929
5:30 to 9 P. M.
Entrance Thru Hotel Lobby

M-E-N-U.
—x—
Young Red Radishes
Chilled Celery
Queen Olives
Chicken Consomme
Puree a la Jackson
Roast Young Turkey.
Cranberry Jelly
English Filling
Baked Virginia Ham.
Champagne Sauce
Roast Ribs of Prime Beef
Au Jus
Bonton Salad
Hearts of Lettuce
Russian Dressing
New Green Peas
Mashed Yellow Turnips
White Potatoes
Hashed in Cream
Imperial Sweet Potatoes
Parker House Rolls.
Caramel Pudding
Hot Mince Pie
Chocolate Cake
Cherry Custard Ice Cream
After Dinner Mints
Coffee.
Price, $1.25

Greetings
Christmas Cards
29c and 45c
dozen
Sidestep the dreadful fatigue of last-minute Christmas card buying by dropping into our Stationery Department and making your selection from our interesting assortment. A shrewd bit of buying on our part enables us to offer them at one-quarter to one-half their value.
Palais Royal—Main Floor
The PALAIS ROYAL

Antioch Shoes
are available for little girls, too!
Let them grow up in shoes developed by Scientific Research at Antioch College.
BURT'S
1343 F

TRADE MARK REGISTERED
AT SLOAN'S ART GALLERIES
715 Thirteenth Street
THE
Sir A. Maurice Low Sale
of
Antique and modern European and American Furniture, Silverware, a Collection of Autographed Photographs of Prominent Personages, Oriental Rugs, Draperies, Rare China, Japanese and Chinese Objects of Art, Valuable Paintings, Decorative Lamps, Teakwood Furniture, Mirrors, Sheffield Plate, Glassware, etc.
To Be Sold at Public Auction
WITHIN OUR GALLERIES
715 13th Street N.W.
Tuesday, Wednesday, Thursday and Friday, Nov. 19, 20, 21 and 22, 1929
At 2 P. M. Each Day
By Order of the American Security & Trust Co., Executor of the Estate of Sir A. Maurice Low, prominent newspaper correspondent, together with additions from other estates and private owners.
On View Saturday and Monday, November 16th and 18th—Catalogues on Application to
Terms Cash. C. G. Sloan & Co., Inc., Aucts.

Service plus!

Most any taxicab can furnish you with transportation——but how! For there's more to taxicab service than just a ride! Cab cleanliness, comfort, safety and dependability are the plus services you receive when you....
Insist on using "BLACK & WHITE" and "YELLOW" taxicabs
BECAUSE
The "Black and White" and "Yellow" Taxicabs are operated by a financially responsible Washington organization.
Organized Responsibility
BLACK and WHITE CABS NATIONAL 0051
YELLOW CABS METROPOLITAN 1212
Owned and Operated by Brown Bros.

IT'S HERE!
New Low Prices
Community Plate Serving Dishes in Tea and Dinnerware
5 Patterns for Choice
Serving Dishes to Match

$1.00 NOW
$1.00 WEEKLY
COMMUNITY PLATE
CLUB PLAN
LAST DAY
YOU SELECT all the beautiful Community Plate desired.
YOU PAY as little as $1 now, according to purchase. Balance weekly.
YOU RECEIVE the silverware at once—at our regular cash prices.
Bird of Paradise
Paul Revere
Deauville
An extra inducement, we include in your choice of patterns, the brand-new Deauville, the style leader of modern silverware. Latest design achievement of COMMUNITY craftsmen, it has the dash so desired today, plus the restraint essential to distinction.
Under the exclusive COMMUNITY policy, its marvelous chests and trays are included *without charge* with every service purchase. Take your choice of the smart Crestwood Tray, the Petit Voyage Case, the Bridal Chest, or the lovely Salon Mirror Tray illustrated below.

| | | |
|---|---|---|
| Teaspoons | Six | $4.00 |
| Table Spoons | Six | 8.00 |
| Dinner Forks | Six | 8.00 |
| Salad Forks | Six | 7.50 |
| Berry Spoon | Each | 3.50 |
| Sugar Spoon | Each | 1.25 |
| De Luxe Stainless Dinner Knives, Hollow Handle | Six | 14.00 |
| De Luxe Stainless Dinner Knives, Modeled Handle | Six | 9.00 |
| Oyster Forks | Six | 5.50 |
| Pickle Fork | Each | 1.50 |
| Butter Spreaders | Six | 6.50 |
| Butter Knife | Each | 1.25 |
| Salad Dressing Ladle | Each | 2.25 |
| Gravy Ladle | Each | 3.00 |
| Pierced Pastry Server | Each | 4.50 |
| Pierced Round Server | Each | 3.50 |

| | New Prices |
|---|---|
| Olive or Salted Nut Tray | $3.75 |
| Bread or Roll Tray | 7.50 |
| Bon Bon Dish | 4.00 |
| Tea or Salad Plate | 4.00 |
| Child's Cup | 3.75 |
| Mayonnaise Bowl | 5.50 |
| Deauville 3 Piece Tea Set | 40.00 |
| Paul Revere 3 Piece Tea Set | 40.00 |
| Bird of Paradise 3 Piece Tea Set | 40.00 |
| Grosvenor 3 Piece Tea Set | 50.00 |
| Gravy Boat and Tray | 15.00 |
| Double Vegetable Dish | 17.50 |
| Oval Waiter, 18" | 20.00 |
| Meat Platter Plain, 18" | 20.00 |
| Meat Platter Well and Tree, 18" | 24.00 |
| Sandwich or Cake Plate | 8.50 |
| Bread or Roll Basket | 9.50 |
| Water Pitcher | 17.50 |

MIRROR TRAY FREE
Guaranteed for Fifty Years

Silverware—Main Floor
The PALAIS ROYAL
G Street at Eleventh
Phone Dist. 4400

# EVENTS OF INTEREST IN SOCIETY CIRCLES OF CAPITAL

## Winter to See Jolly Season In Social Set

### Pre-Holiday Functions Portend Calendar of Gayety.

CONTINUED FROM PAGE 4.

real, and the latter to pass winter in New York where her two brothers are living. Miss Bryn, like many other girls, is not satisfied with merely the pastimes of society, and so will find a more serious occupation in New York.

Admiral and Mrs. Andrew T. Long entertained at luncheon yesterday at the Carlton, among their guests being Mr. Alexander P. Moore, United States Ambassador to Peru.

Mrs. Charles Henry Stone has rejoined Mr. Stone in Washington. They are staying at the Lafayette Hotel.

*David H. Blairs Plan Fete for Relatives.*

Mr. and Mrs. David Hunt Blair will be joined on Tuesday at the Wardman Park Hotel by the latter's son-in-law and daughter, Mr. and Mrs. Allen Rushton and their baby, Allen Douglass Rushton, who will come from their home in Birmingham, Ala.

Mr. and Mrs. Blair will entertain at a small dinner in their honor on Wednesday at the Chevy Chase Club.

Prof. and Mrs. R. J. Harris, of the North Carolina State College, at Raleigh, are at the Dodge Hotel for several days.

Mrs. Charles Portfield Light will entertain at a luncheon today at the Carlton Hotel.

Mr. and Mrs. Benjamin Thoron, who have been making their home on Twenty-first street, are restoring the old Musgrave house just across Twenty-ninth street from the new home of the Winslows and will take possession shortly. Mr. and Mrs. Winslow do not expect to move to Georgetown until the middle of January.

Mrs. William Fitch Kelley accompanied her son, Mr. McClure Kelley, when he left town yesterday by motor for Aurora, Ill., where he will make his home in future. He will be associated with the Western Wheeled Scraper Co. Mrs. Kelley will return to Washington in a few days. Mrs. McClure Kelley and her baby daughter will join Mr. Kelley in Aurora the last of November.

Mr. and Mrs. Walter R. Tuckerman entertained at a dinner, followed by a small dance, last evening for their daughter, Miss Laura Tuckerman, who was formally presented to society on Thursday.

For dinner there were five tables of pretty girls and their cavaliers, a dozen at each table, with Miss Tuckerman presiding at one and Countess Cornelia Szechenyi, Miss Loranda Prochnik, Miss Edith Eustis and Miss Elsie Ekengren hostesses at the others. Mr. and Mrs. Tuckerman also had a group of their contemporaries as guests, the company including the Ambassador of Cuba and Senora de Ferrara, the Minister of the Netherlands and Mme. Van Royen, Representative Edith Nourse Rogers, Mr. and Mrs. Frederick Ashton de Peyster, of New York, brother-in-law and sister of the hostess; Mr. and Mrs. Richard Crane, of Westover, Va.; Mrs. Morris de Peyster and Mrs. Robert Gardiner, of New York; Mrs. J. Wilmer Biddle and Mrs. Clement Biddle, of Philadelphia; Gen. Augusto Villa, of the Italian Embassy; Mr. Stanislaw Lepkoski, of the Polish Legation; Mr. Lynch Luquer, Mr. William Bowie Clarke, Col. Jennings Wise and Mr. Barrington Moore, of New York.

Some 100 guests joined the company later for dancing. The house was decorated with autumn flowers in shades of pale pink and yellow. Miss Tuckerman wore a Paris frock of net shading from white through the various orchid shades to purple, with a great bow of purple ribbon as its only trimming, and Mrs. Tuckerman's gracefully draped gown was of purple velvet.

A number of the guests who had come from other cities for the festivities incident to Miss Tuckerman's debut were guests of Mrs. Tuckerman yesterday at the luncheon given at the Willard by the English Speaking Union in honor of the Lord Bishop of Winchester, the Right Rev. F. T. Woods, and Mrs. Woods.

*Theta Alpha Chi To Hold Jubilee.*

The twentieth annual anniversary banquet and dance of the Theta Alpha Chi Sorority will be held this evening at the Mayflower Hotel. The new officers are Mildred Brashears, of Beta Chapter, grand regent; Louise Eno, of Delta Chapter, grand vice regent; Isobel Alexander, of Beta Chapter, grand secretary, and Doris Livingston, of Gamma Chapter, grand treasurer. All four active chapters will attend. Dancing will follow the banquet at 10 o'clock.

The Junior Hadassah will entertain at the annual tea dance tomorrow in the L'Aiglon ballroom from 3 until 7 o'clock. Miss Nettie Sober is chairman of the committee in charge of arrangements.

The Venetian Club, of Columbus University, will give its first dance of the winter season at the Dodge Hotel tearoom this evening.

Miss Elizabeth Clagett Clark, daughter of Mr. and Mrs. Charlton M. Clark, will leave today for Columbus, Ohio, whence she will hop off for a trip by plane to the Pacific Coast as the guest of the Transcontinental Air Transport. She will visit Los Angeles and will return to Washington by plane after a week's absence in time to "cover" an important conference for the publications with which she is connected.

Miss Clark is better known as Betty Clark to the journalists' group in Washington and, through her enthusiasm for amateur theatricals, to those who are interested in dramatics.

Mrs. Henry Lewis Stimson, wife of the Secretary of State, is the guest in whose honor Miss Harriet Winslow and Miss Mary Winslow will entertain at luncheon today.

*Charles A. Eatons To Give Dinner.*

Representative and Mrs. Charles A. Eaton, of New Jersey, have sent out invitations for a dinner on December 2 at Bellevue, their home in Q street, in compliment to Senator Walter Evans Edge, soon to go to France as United States Ambassador, and Mrs. Edge. Members of the New Jersey delegation in Congress will attend this farewell party in honor of Senator and Irs. Edge, and a number of prominent persons from New Jersey have been invited. A reception will follow the dinner.

*Dance for Debs At Mayflower.*

Mrs. Robert E. Lee, who will give a tea dance this afternoon at the Mayflower for the debutantes of this season, will be assisted by a group of her contemporaries. Among them will be Senora de Tellez, Senora de Ferrara, Mrs. George Sutherland, Mrs. Henry F. Ashurst, Mrs. Francis S. du Pont, Mrs. Samuel Jordan Graham, Mrs. J. Ryan Devereux, Mrs. William Livingston Crounse, Mrs. Charles A. Eaton, Mrs. Louis C. Cramton and Mrs. Lawrence Lee.

The hostess will receive in the Chinese room from 5 to 7 o'clock, the debutantes being in the receiving line with her for the early part of the afternoon. The ballroom will be used for dancing. Autumn leaves, chrysanthemums and dahlias will be the decorations, with tall yellow candles on the tea table.

Mr. and Mrs. James Parker Nolan are receiving congratulations on the birth of a son on Saturday. Before her marriage last year Mrs. Nolan was Miss Ellen Peelle.

Senator Hiram Bingham, of Connecticut, was the guest in whose honor the National Aeronautic Association entertained at luncheon yesterday at the Carlton, the company numbering 75.

Maj. Gen. and Mrs. Henry G. Sharpe have returned to Washington and will be at the Martinique for the winter.

Mr. and Mrs. Albert Walker have returned from their wedding trip and are at home in their apartment at the LaSalle. Mrs. Walker was Miss Florence Wether until her recent marriage.

Mr. and Mrs. John Buchannan of Warrenton, Va., have issued invitations for a Hunt Ball at the North Wales Club in Warrenton on Thanksgiving evening.

Mrs. Llewellyn Cardwell has issued invitations for a luncheon on November 23, at the Carlton.

*Mrs. Hobart Returns To Capital Bureau.*

Mrs. Lowell Fletcher Hobart, president general of the Daughters of the American Revolution, who has been absent on official business from the Capital most of the time since her election last April, now is back in town to remain—with the exception of three days next week—until the Christmas holidays call her to her home in Cincinnati, Ohio. She is again making her headquarters at the Club of the Colonial Dames, 1300 New Hampshire avenue.

She will spend the first of the week at nearby points, going Sunday to Montclair, N. J., to be the guest of Mrs. William A. Becker, organizing secretary general. On Monday she will be guest of Mrs. William McPherson at Elizabeth, and attend a luncheon in honor of Mrs. Edwin Murray, State regent. On Tuesday she will go to New York to spend the day at Ellis Island, reviewing with Mrs. Harvey Tyson White, national chairman, the work of the D. A. R. among the immigrants at this receiving port. On Wednesday she will be in Wilmington, Del., as guest of Mrs. Edward Cooch, State regent, returning that night to Washington.

Because of alterations and building on Wyncrest, the country home of Senator and Mrs. Thomas D. Schall, Mrs. Schall will not observe her customary informal Sundays at home until after December.

Mrs. Charles S. White and her daughter, Miss Harriet Bonneycastle White, of New York, are the guests of Mr. and Mrs. John S. Parker, in Chevy Chase.

Dr. and Mrs. Albert Evans, formerly of Washington, have recently returned from California and are at the Burlington Hotel to remain until December 1. They will take a house for the winter at 2713 Wisconsin avenue.

The board of managers of the Catholic Home for Aged Ladies will give a tea and donation party at the home, 3043 P street, on Monday, November 25, from 4 until 6 o'clock. The Princess de Ligne and Mrs. Edward Douglas White will preside at the tables. Assisting will be Mrs. Corcoran Thom, Miss Sarah Lee and Miss Mary Sheridan.

## Fifth Ave. Fashions NEW YORK

By MARIE PAULETTE.

AN intriguing model that indorses normal waistline through seaming and patch pockets, provides fluttery fulness to skirt in new Paris manner. The back is in one piece, molded to figure well below the hips where it starts to flare. The front bodice is lengthened with flaring skirt section in pointed outline at top.

The sleeves are slenderly fitted with darts below the elbows and boast of new French turn-back flaring cuffs.

The neckline is decidedly youthful with round flat collar and bow tie.

Style No. 8224 shows daring chic in Spanish red feather-weight woolen with harmonizing shade faille silk crepe used for pockets, collar and cuffs, accented with binding of plain crepe in deeper tone of same color.

It can be copied exactly at a small outlay, for it takes but 3⅜ yards of 39-inch material with ½ yard of 35-inch contrasting and 4¼ yards of binding.

It is designed in sizes 16, 18, 20 years, 36, 38, 40 and 42 inches bust.

It is equally smart in bottle green wool jersey with self-fabric trim with bow tie of matching faille silk crepe with yellowish green polka-dots.

Suede woolen in nautical blue is extremely fashionable with bow tie and binding of faille silk crepe in cocoa-brown shade. Covert cloth in reddish brown with self-fabric trim with matching faille ribbon tie is modish.

Midnight blue wool crepe with binding and tie in aquamarine shade silk crepe is distinctly individual and so appropriate for classroom or office.

Black sheer velvet with collar, cuffs and pockets of deep shade Alencon lace with tie of emerald green soft faille crepe is charming for afternoons.

For a pattern of today's style, fill out coupon, writing very clearly, and be sure to state number and size of pattern. Send coupon with 15 cents (stamps or coin) to Fashion Bureau, The Washington Post, 259 Fifth Avenue, New York City.

All our styles are created in Paris or New York. Every pattern contains full directions. No experience necessary. Very easy to use and guaranteed to fit perfectly.

8224

Enclosed is 15 cents. Please send to

.................................................... Write name clearly.

.................................................... Street and number.

.................................................... City. State.

Pattern No.................. Size..........

## PRESIDENT ASSUMES LEAD OF FINANCIAL SITUATION

CONTINUED FROM PAGE 1.

mental agencies in concerted action for continued business progress.

"I am calling for the middle of next week a small preliminary conference of representatives of industry, agriculture and labor to meet with the Secretaries of the Treasury, Agriculture, Commerce and Labor, together with the chairman of the Federal Farm Board to develop certain definite steps.

"For instance, one of the results of the speculative period through which we have passed in recent months has been the diversion of capital into the security market, with consequent lagging of the construction work in the country. The postponement of construction during the past months, including not only buildings, railways, merchant marine and public utilities, but also Federal, State and municipal public works, provides a substantial reserve for prompt expanded action. The situation is further assured by the exceptionally strong cash position of the large manufacturing industries of the country.

**Decreased Interest Rates.**

"The magnificent working of the Federal Reserve System and the inherently sound condition of the banks have already brought about a decrease in interest rates and an assurance of abundant capital—the first time such a result has been so speedily achieved under similar circumstances.

"In market booms we develop overoptimism with a corresponding reverse into overpessimism. They are equally unjustified, but the sad thing is that many unfortunate people are drawn into the vortex of these movements with tragic loss of savings and reserves. Any lack of confidence in the economic future or the basic strength of business in the United States is foolish. Our national capacity for hard work and intelligent cooperation is ample guaranty of the future.

"My own experience has been, however, that words are not of any great importance in times of economic disturbance. It is action that counts. The establishment of credit stability and ample capital through the Federal Reserve System and the demonstration of the confidence of the administration by undertaking tax reduction with the cooperation of both political parties, speak more than words.

"The next practical step is the organizing and coordinating of a forward movement of business through the revival of construction activities, the stimulation of exports and of other legitimate business expansion, especially to take such action in concert with the use of our new powers to assist agriculture. Fortunately, the sound sense, the capacity and readiness for cooperation of our business leaders and governmental agencies give assurance of action."

**"Sanity" Movement Started.**

Coincident with this development there was what was termed a "sanity" movement in the Senate in its consideration of the tariff. It developed that the bloc of regular Republicans that ran out on Senator Jones Thursday in his agreement with the Democrats to adjourn, had an agreement themselves with the progressives to do this.

Led by the so-called Young Turks of the party, this movement is understood to have for its purpose the retention of the Fordney-McCumber industrial rates in the pending tariff bill. Their purpose seems to be, after the agricultural rates are disposed of, to move to insert the Fordney-McCumber rates for the rest of the bill.

Instead of boosting industrial rates sky high, as they started out to do, the Republican regulars will now do very well, indeed, if they keep them at the Fordney-McCumber level, and it is with a view to doing this that the most recent bloc in the Republican party has been organized.

Some of the Progressive leaders are understood to be favorable to doing this, but others want to go ahead and slash the industrial rates to lower levels. Of those of this attitude, some are motivated by the belief that it will give them better bargaining power in conference with the House, while still others want the slashes to stand.

**Eastern Democrats Nervous.**

It is considered significant that some Eastern Democrats who have been going along with their leaders in the coalition fight are showing signs of nervousness now and have been pleading with their fellow Democrats and the Progressives the last two days not to go too far in their lowering of industrial rates. It has been obvious for a long time that the coalition will get the agricultural increases that it wants.

While the "sanity" movement has not yet made any definite progress there is reason to hope that it will succeed.

In view of the unexpected turn of events no adjournment move is looked for again, at least for the present. Should the new movement succeed, indeed, there is a strong probability that the Senate will pass the bill before the regular session. There is much reason to believe that Mr. Hoover approves of the movement. If he can get the bill with increased agricultural rates and present industrial schedules there is reason to believe that he will be more than satisfied.

The political import of the present situation has been fully brought home to Mr. Hoover the past few days. On Thursday he had such political students for luncheon as Claudius C. Huston, Republican national chairman; James Francis Burke and others. These gentlemen all know their stock market, its political and financial effects.

## Descendants of Aztec Club Founders to Meet

Descendants of the founders of the Aztec Club of 1847, the military society of the Mexican War, will hold their annual meeting and banquet at the Willard Hotel tonight.

Officers of Gen. Winfield Scott's army founded the club in Mexico City and many of these men later became the great commanders on both sides of the Civil War. The grandson of one of those commanders, Lieut. Col. U. S. Grant 3d, is chairman of the committee in charge of the program at the banquet meeting.

## "DIRTY NECK" SCHOOL RULING, PLEDGE CARD BAN DEFEATED

CONTINUED FROM PAGE 1.

Smith. It will have a discouraging effect on the teachers in their efforts to train pupils in the development of character, he declared. In discussing the value of character training in education he referred to the case of William E. Hickman, who he said was a bright high school student.

Both the motion to defeat the "dirty neck" proposal, sponsored by Mrs. Lenore W. Smith, and the substitute motion were made by Mrs. Marion Wade Doyle.

The ballot on the first motion found Henry Gilligan, Mrs. Mary A. McNeill, Dr. J. Hayden Johnson and Mrs. Doyle voting "yes," and Dr. H. Barrett Learned and Mrs. Smith voting "no." The second proposal was passed unanimously.

The support of the proposal to strike out the antifraternity pledge cards and, in fact, the whole ban on a few secret societies in the high schools was practically limited to its sponsor, Gilligan, although Mrs. McNeill seconded the motion for its adoption.

There is a possibility that the other two members of the board, Isaac Gans and the Rev. F. I. A. Bennett, may line up with the backers of the "dirty neck" rule when the board takes a vote at its next meeting. If they did, the tie would have to be broken by the chairman and he would vote for the rule.

Following the meeting of the board, Mrs. Doyle said in an interview:

"I am sure that the decision of the Board of Education represents the unanimous opinion of the members of the board in favor of constructive character education. In moving the rejection of the proposed amendment to the rules, which would have attempted to deny diplomas on various social grounds to pupils who have met the high school requirements, I acted on the conviction that the proposed procedure was contrary to sound administration, ineffective and unnecessary. This opinion was sustained by the majority of the members.

**Favors Character Education.**

"The rejection of the proposed amendment having cleared the way for an educational approach to the problem, I subsequently offered a motion which provides for the appointment by the superintendent of a committee of teachers and administrators to study ways and means for establishing in the schools a complete program of character education. This report is to be presented to the board not later than next April, with the idea that a satisfactory program of this nature should be ready by next September. This proposal was unanimously adopted.

"In my opinion, this authorization of a constructive program for moral training represents a definite forward step which will meet the approval of the mothers and fathers of our school children and of the community at large."

Several members of the board, particularly Mrs. Smith, deplored the "unfavorable publicity" which had been given the first suggested amendment to school rules. She vigorously criticized the press for commenting on the matter at all and for "overemphasis" on the last phrase of the rule making "uncleanly condition of person or clothing" an offense for which a diploma might be withheld.

**Clause's Elimination Asked.**

To forestall further attacks of this sort, Mrs. Smith said, she moved at the opening of the session that this clause be stricken out and the rule be adopted without it.

Mrs. Doyle and Gilligan, who led the fight on the proposal, pointed out that it was "not constructive," that it would serve only as a "threat" and that it was unnecessary in view of the rule under the head of suspension.

Chairman Carusi and Gilligan, while at odds on most issues, both questioned the legality of the authority of the school board to dismiss any pupil. Carusi contended that the rule would seldom, if ever, be enforced if adopted, but that it would aid principals in disciplining unruly pupils. If the unruly pupil reformed in his senior year after three years of disobedience, he might well be forgiven and granted a diploma, the chairman asserted.

**Fraternities Are Attacked.**

The fraternities were brought to task chiefly by Dr. Ballou and Dr. Stephen S. Kramer, assistant superintendent in charge of high schools, following an exposition of what is done in other schools by Gilligan.

Charges that, before the pledge was required, fraternities controlled school politics to such an extent that one group boasted that it chose the captain and the members of the school football team and two other groups fought annually over the class president, were made by the school officials. They also cited instances of serious injury during initiations.

Gilligan's proposal arose out of the dismissal last spring of two Central High School boys who had signed the pledge cards and had later been found to be members of the unapproved fraternities. Gilligan contended that the rule requiring signed statements by the pupils, countersigned by their parents, placed before the pupil "the invitation to deliberate falsification."

The rules committee proper is composed of only Mrs. McNeill, Gans, and Gilligan. They held an executive session about two weeks ago but were unable to reach any decisions on the proposals, and so at the last regular board meeting it was decided to put the issues before the board acting as a committee of the whole and to make the meeting and all future committee meetings open to the press.

## Business Success Talks Listed by Marchand

A capacity crowd jammed the Masonic Temple last night to hear G. E. Marchand, business leader and educator, expound his principles of business success and outline his ideas for the development of the business world.

His lecture, titled "Cashing in On Your Ability," was the second of the series of free public programs which Marchand is giving at the temple under the auspices of the National University Society. Titles of the remaining lectures which will continue through Wednesday night, are, "How to Get the Things You Want;" "Your Own Personal Victory;" "Freeing Yourself From Money Worries," and "The One Big Secret Back of the Man Who Wins."

## Air Regulation Change Is Opposed by Bingham

Opposition to bills now in Congress, which would place regulation of air transportation under the Interstate Commerce Commission, was expressed yesterday by Senator Hiram Bingham, of Connecticut, and president of the National Aeronautic Association at a luncheon of the Aero Club at the Carlton Hotel. Senator Bingham declared that this regulation should remain with the Department of Commerce, where it now rests.

This declaration came as part of Senator Bingham's introduction of Clarence M. Young, Assistant Secretary of Commerce for Aeronautics. Young declared that present conditions in the industry are only natural to a transitory period, and that the industry is fundamentally sound. Col. T. C. deF. Chandler presided.

## CITY LIFE RUINOUS TO STIMSON'S GOAT

CONTINUED FROM PAGE 1.

the habit of being hungry for cigarettes. He wouldn't touch one that had been lighted. Wanted 'em fresh from the package.

"He got so that at the first sniff of tobacco, he reared right up on his hind legs and let you know he aimed to eat the package right out of your pocket! He'd no place in the city. The country is where he belongs!"

An Army medical room, next door to the stables, often heard echoes of Bones' efforts to separate a soldier and his cigarettes.

"Glad he's gone," voted the veterinarians.

So closed another chapter of the checkered career of William Hamilton Bones, who sailed across the Pacific last June to join the administration animal family, only to find himself barred at the Golden Gate. Later, however, he gained entry and made his way to Washington in August, only to yield to the temptations of Capital City life so graphically described recently in the Senate.

## U. S. ACCEPTS PARLEY DATE AS JANUARY 21

CONTINUED FROM PAGE 1.

but it is not known who the remaining member or members will be.

Hugh R. Wilson, Amercian Minister to Switzerland, who is now in Washington on leave, is expected to be ordered to London during the conference. Wilson, who has been intimately following the disarmament question in the discussions at Geneva, probably will return to Berne before going to London.

## Hoover Armistice Address Well Received in London

London, Nov. 15 (A.P.).—Three of the most influential weekly papers of Great Britain today reviewed most favorably the Armistice Day speech of President Hoover, commenting at length on his proposal that food ships receive the same immunities as hospital ships in time of war.

The Nation said the speech was most carefully thought out and showed along what lines the United States was prepared to go in the organization of world peace. It believed that Mr. Hoover and Prime Minister Ramsay MacDonald must have discussed the freedom of the seas among other questions.

The Statesman terms the President's proposal for immunity of food ships "an extreme restatement of the doctrine of freedom of the seas."

The Spectator said that the speech of the President was "a challenge to the world to reflect upon the foundations of peace." Commenting on the fact that Mr. Hoover laid bare the American manner of thinking on this matter, which was said to be entirely different from that of Europe, the weekly stated, "If any Europeans are still puzzled to understand why the United States remains outside the League of Nations they will be enlightened by Mr. Hoover's dessertation. For our part we rejoice at his candor."

## Paris Ship Construction 5,400 Tons Under Quota

Paris, Nov. 15 (A.P.).—New naval construction to be laid down by France in 1930 calls for 48,000 tons of ships or 5,400 less than the average quota adopted in 1924.

Under the terms of a bill M. Leygues, minister of marine, introduced in Parliament, the program calls for one cruiser of 10,000 tons, six destroyers slightly larger than the present class, six first-class submarines, one submarine minelayer, one surface minelayer, two dispatch boats for the colonial service and one submarine netlayer.


NEW HAND BAGS

7.50

*Regular $10 and $15 Values*

Handbags in the season's most successful models and leathers

FASHIONS

Smart shapes and sizes in backstrap, top-handle or envelope, all beautifully lined and appointed.

LEATHERS

Antelope, Suede, Morocco, Pin Seal and Smooth Calf.

COLORS

Black, Brown, all the new Winter shades for daytime occasions.

ERLEBACHER F ST.

WINSTON CHURCHILL'S IMPRESSIONS OF AMERICA

A Series of Ten Interesting Articles Which Will Appear Weekly in The Washington Post

STARTING SUNDAY, NOV. 17.

CHRISTIAN.

**CHURCH OF CHRIST**
14th St. and Meridian Pl. N.W.
GEO. A. KLINGMAN, Minister
SUNDAY SERVICES
10:00 a. m.—Bible Classes.
11:00 a. m. and 8 p. m.—Sermons.

PRESBYTERIAN

**Central Presbyterian**
SOUTHERN ASSEMBLY,
Intersection of Fifteenth and Sixteenth and Irving sts. nw.
Rev. JAMES H. TAYLOR, D. D., Pastor.
9:30 a. m.—Sunday School.
11:00 a. m.—Morning Worship. Sermon by Dr. Taylor.
5:00 p. m.—Westminster League.
6:30 p. m.—Social Hour.
7:00 p. m.—Christian Endeavor.
8:00 p. m.—Evening Worship. Sermon by Dr. Taylor.
8:00 p. m.—Services, Monday to Friday, inclusive.
Take 14th st. car or Mount Pleasant car or 16th st. bus, to Irving st.

**Church of The Pilgrims**
On the Parkway
At 22d and P Sts. N.W.
Rev. Andrew R. Bird, *Minister*
SUNDAY WORSHIP
11 A. M. and 7:45 P. M.
Sermon by the Minister
Sun. Eve., 7:30, Organ Recital
A Cordial Welcome to All.

**The New York Avenue Presbyterian Church**
N. Y. Ave., 13th and H Sts.
*Ministers:*
Rev. Joseph R. Sizoo, D. D.
Rev. George G. Culbertson
*9:45 A. M.—Sunday School*
*6 P. M.—Young People's Society*
11 A. M.—"In the Day of Hope."
8 P. M.—"A Pilgrim to Canterbury: The Meaning of the Cathedrals of England."

SPIRITUALIST.

**RONALDA**
Message Meetings, Tues., Fri., Sun., 8 p.m. Wed., 2 p. m. Readings Daily.
929 10th st. nw. Met. 5894.

**MRS. E. WHITE**
ASSOCIATE MINISTER.
Message Meeting Sun. and Wed., 8 p. m.
Private Consultation by Appointment.
700 6th st. se.: Linc. 3058.

**MRS. RISPAH ELDON**
*Associate Minister*
Spiritual Message Meeting
Monday, 8 P. M.
Reading Daily.
2721 14th St. N.W., near Girard

CONGREGATIONAL.

FIRST CONGREGATIONAL, 10th and G Streets—Dr. Jason Noble Pierce, minister, preaches 11 a. m., "What Are We Worth?" and 8 p. m., "Why Columbus." Evening address illustrated by motion picture, "Columbus." And on Thursday, 8 p. m., on "Really Human," illustrated by photoplay, "Smiling Irish Eyes." Every one cordially invited.

**Mount Pleasant Congregational Church**
1410 Columbia rd. nw.
Rev. MOSES R. LOVELL, Minister.
Miss LOIS M. KUGLER, Director of Religious Education.
Sunday.
9:30 a. m.—Church School.
11 a. m.—Sermon, "MIRACLES IN MASSACHUSETTS."
Thursday, November 21
8 p. m.—Stereopticon Lecture, "OUR PILGRIM FATHERS—FROM SCROOBY TO NEW ENGLAND," by Mr. Lovell.

EPISCOPAL.

**ST. AGNES CHURCH**
46 Que Street Northwest.
(Fla. ave. or N. Capitol st. cars.)
Sunday services, 7 and 11 a. m. and 8 p. m.
Daily mass, 7 a. m.
Evensong and intercessions, Friday, 8 p. m.

**ST. JOHN'S CHURCH**
Lafayette Square.
SERVICES:
8:00 a. m., 11:00 a. m., 7:45 p. m.
Lecture at 8:10 p. m. Subject, "The Attitude of Religions to the State of the Dead."
Dr. Johnston will preach.

**St. John's Church**
Lafayette Square
French Services
Tous les dimanches a 4 heures par M. le Pasteur Florian Vurpillot.

**Epiphany**
G ST., NEAR 13TH
The Rev. Z. B. PHILLIPS, D. D.
The Rev. JAMES W. MORRIS, D. D.
8 A. M.—Holy Communion.
9:30 A. M.—Church School.
11 A. M.—Dr. Phillips.
8 P. M.—The Last Bishop of Winchester.
6:30 P. M.—Young People's Society.

**Washington Cathedral**
Wisconsin Avenue N.W.
Near Woodley Road.
Holy Communion.............7:30 a. m.
Morning Prayer and Litany.............10.00 a. m.
Holy Communion and Sermon. Preacher, the Rt. Rev. P. M. Rhinelander, D. D.............11:00 a. m.
People's Evensong and Sermon. Preacher, the Rt. Rev. F. T. Woods, D. D., Lord Bishop of Winchester.............4:00 p. m.
Take Wisconsin Avenue Cars or Woodley Road Bus Line.

EVANGELISTIC CENTER.

**Bostrom Revival Extended Again!**
Are the days of revival past? COME AND SEE!
The Tabernacle
N. Capitol & K Sts.
Nightly Exc. Sat., 7:45.
Sunday, 11 and 7:30
11—"Feeding the Hungry."
7:30—"The Only Way to Heaven."
Healing Mon. and Thurs. eve.
ALL WELCOME!

CATHOLIC.

**St. Mary's Church**
5th St. N.W., Bet. G & H Sts.
SUNDAY MASSES:
Low Masses—7, 8:30, 10 o'clock.
High Mass—11 o'clock.

CHRISTIAN SCIENCE (NEW).

**The Christian Science Parent Church**
Services at 11 A. M. in the Assembly Room of the Hotel Lafayette
*The Leader, Mrs. Annie C. Bill, will talk on the subject:*
"PRAYER"
16 Jackson Place
(Second floor.)
Sunday School at 10:45.
Reading Room and Offices Open Daily.

METHODIST EPISCOPAL SOUTH

**MT. VERNON PLACE**
*Southern Methodism's Representative Church*
900 Massachusetts Ave. N.W.
11 a. m., "Why Be a Churchman?" W. A. Lambeth, D. D., Pastor.
8 p. m., "The Meaning of the Cross." Rev. Samuel L. Haworth (Quaker from N. C.).
11 a. m., Junior Congregation (in Sunday School Auditorium). "Learning by Seeing," H. R. Deal, Junior Preacher.
9:30 a. m., Sunday School; 6:30 p. m., Senior Epworth League; 7 p. m., Young People's League, Epworth Hi-League and Epworth Junior Society.
8 p. m., Thursday, Prayer meeting, Dr. Lambeth.
Friday, 7:30 p. m., in Sunday School Auditorium, Special Musical and Dramatic Program. Free-will offering.

CHRISTIAN SCIENCE.

**Christian Science**
Churches of Christ, Scientist, Branches of The Mother Church
The First Church of Christ, Scientist, in Boston, Mass.
First Church of Christ, Scientist, Columbia rd. and Euclid st.
Second Church of Christ, Scientist, 111 C st. ne.
Third Church of Christ, Scientist, 13th and L sts. nw.
Fourth Church of Christ, Scientist, 16th and Meridian sts. nw.
SUBJECT:
"Mortals and Immortals"
SERVICES:
SUNDAY, 11 a. m. and 8 p. m.
SUNDAY SCHOOL, 11 a. m.
WEDNESDAY EVENING MEETINGS, 8 O'CLOCK.
READING ROOMS.
FIRST CHURCH, Investment Bldg., 15th and K sts. nw. Hours, 9 to 9 (except Wednesday, 9 to 7, and Sundays and holidays, 2:30 to 5:30).
SECOND CHURCH, 111 C st. ne. Hours, 1:30 to 5:30 week days; closed Sundays and holidays.
THIRD CHURCH, Colorado Bldg., 14th and G sts. Hours, 9:30 to 9 (except Wednesdays, 9:30 to 7:30; Sundays and holidays, 2:30 to 5:30).
FOURTH CHURCH, Tivoli Bldg., 3313 14th st. Hours, 9:30 to 9, week days (except Wednesdays, 9:30 to 7:30; Sundays and holidays, 2:30 to 5 p. m.).

UNIVERSALIST.

**First Universalist Church**
Rev. Frederic W. Perkins, D. D., Pastor
Services at the AMBASSADOR THEATER
18th St. and Columbia Rd. N.W.
Nov. 17, at 11 A. M.
"Jesus and the Modern Spirit"
*Music Led by Vested Chorus Choir, Dr. A. W. Harned, Organist and Director.*
Kindergarten at the Same Hour. Church School Convenes at 12:15 P. M.
SEATS FREE. BRING YOUR FRIENDS.

UNITARIAN.

**All Souls' Church**
Sixteenth and Harvard Streets
Minister
Ulysses G. B. Pierce, D.D.
9:45 a. m.—All Souls' Church School.
11 a. m.—Morning Worship.
"DID JESUS DIE IN VAIN"
Flora McGill Keefer, mezzo-contralto
Charles Trowbridge Tittmann, bass
Lewis Atwater, organ
5 p. m.—Quiet Period, with organ music.
Lewis Atwater, organist, Assisted by John H. Marville, bass
5:30 p. m.—Book Chat. Nina Swalm Reed, on "Sigrid Unset and Her Work"
7:30 p. m.—Motion Picture Hour.
"THE DIVINE LADY"

OTHER SERVICES.

**WHEN the POPE COMES TO WASHINGTON**
Deeper Plans of the new Pope-King Bible Prophecy Fulfilling.

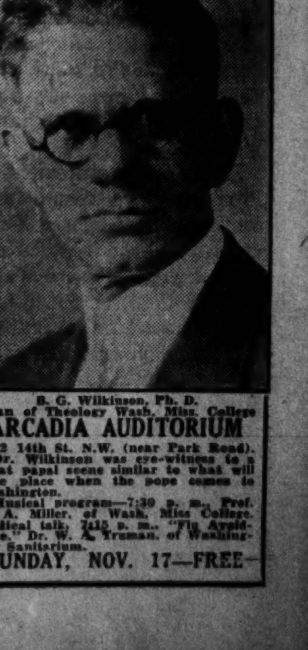

B. G. Wilkinson, Ph. D.
Dean of Theology Wash. Miss. College
ARCADIA AUDITORIUM
3132 14th St. N.W. (near Park Road).
Dr. Wilkinson was eye-witness to a great papal scene similar to what will take place when the pope comes to Washington.
Musical program—7:30 p. m., Prof. H. A. Miller, of Wash. Miss. College. Medical talk, 7:15 p. m., "Flu Avoidance." Dr. W. A. Truman, of Washington Sanitarium.
SUNDAY, NOV. 17—FREE

# The Washington Post.

THE WASHINGTON POST CO.
Washington, D. C.
EDWARD B. McLEAN,
President and Publisher.

MEMBER OF THE ASSOCIATED PRESS.

The Washington Post is a member of the Associated Press, receiving the complete service of the world's greatest news-gathering organization.

The Associated Press is exclusively entitled to the use for republication of all news dispatches credited to it or not otherwise credited in this paper, and also the local news published herein.

TERMS OF SUBSCRIPTION.
Delivered by Carrier in Washington.

| | |
|---|---|
| Daily, Sunday included, one year | $8.40 |
| Daily, Sunday excepted, one year | 6.00 |
| Sunday only, one year | 2.60 |
| Daily, Sunday included, one month | .70 |
| Daily, Sunday excepted, one month | .50 |
| Sunday only, one month (with four Sundays) | .20 |
| Sunday only, one month (with five Sundays) | .25 |

BY MAIL, PAYABLE IN ADVANCE.
Maryland and Virginia.

| Daily and Sunday. | | Sunday Only | | Daily Only. | |
|---|---|---|---|---|---|
| One year | $10.00 | One year | $4.00 | One year | $7.00 |
| Six months | 5.00 | Six months | 2.00 | Six months | 3.50 |
| One month | .85 | One month | 40 | One month | 60 |

ALL OTHER STATES.
(Mexico and Canada, Incl.)

| Daily and Sunday | | Sunday Only | | Daily Only. | |
|---|---|---|---|---|---|
| One year | $12.00 | One year | $5.00 | One year | $8.00 |
| Six months | 6 00 | Six months | 2 50 | Six months | 4.00 |
| One month | 1.00 | One month | 50 | One month | .75 |

All Subscriptions by Mail Payable in Advance

New subscriptions for The Post or renewals will not be accepted unless payment accompanies the order. Remittances should be made by drafts, checks, postoffice orders, registered letters or express orders, payable to The Washington Post Co.

Entered at the Postoffice, Washington, D. C., as second-class mail matter.

National Advertising Representative—PAUL BLOCK, Inc., Park-Lexington Building, New York; Palmolive Building, Chicago; Little Building, Boston; General Motors Building, Detroit; Guarantee Trust Building, Philadelphia; Russ Building, San Francisco.

Saturday, November 16, 1929.


## HOOVER TAKES CONTROL.

President Hoover has determined upon a course of action with a view to marshaling the Nation's powerful financial and economic resources against possible ill effects of the recent crashes in the stock market. He has assumed active and personal control of a movement designed to restore confidence in the basic strength of business and to provide for a coordinated forward movement of legitimate stimulation and expansion.

Discussing the stock market slump for the first time, Mr. Hoover announced at the White House yesterday that he would call a preliminary conference next week of representatives of industry, agriculture and labor to meet with members of his Cabinet and with the chairman of the Federal Reserve Board. The purpose of the meeting will be to take practical steps to organize and coordinate a forward business movement, to stimulate exports, and to expand legitimate construction activities and other legitimate enterprises. A substantial reserve fund of capital and the strong cash position of the large manufacturing industries will be available to give the necessary impetus to the President's plan.

The whole program announced by Mr. Hoover is in keeping with his method of applying constructive remedies after full ascertainment of the necessary facts. An exhaustive survey of business conditions as affected by the market slump has preceded the President's plan of action. The basic idea of legitimate business expansion at a time when such expansion will be most helpful to a community or to a nation has long been regarded as a sound economic doctrine by Mr. Hoover.

The psychological effect of the President's statement, supported as it is by a program of immediate action, will be welcomed generally, especially by those who have been convinced since the first signs of the slump that the Nation's economic fabric is fundamentally sound. The leaders of American industry will be bound to feel the reassuring effects of the proposed movement. If there be timid ones among them who have been inclined to hold back on construction work or other activities, they will have a patriotic as well as a practical incentive to go forward with their programs. By diverting capital into the security market, the speculative period has caused a lagging of construction work, with postponement of buildings, railways, public utilities and public works, and the opportunity is now at hand for going forward all along the line with these interrupted enterprises.

Furthermore, the forward movement started by the President will doubtless expand and gather momentum until it affects State and municipal programs, as well as the enterprises which the President has in mind at the moment. There is no reason why State executives can not emulate the example from the White House.

In his public statement yesterday the President pays tribute to the "magnificent working" of the Federal Reserve system and the inherently sound condition of the banks, which have brought about a decrease in interest rates and an assurance of abundant capital.

Pessimism over the stock market is as unjustified as overoptimism, the President warns, adding that "any lack of confidence in the economic future or the basic strength of business is foolish."

Action, not words, is the President's slogan. The Nation will heartily support his present program, while confidence in its success will extend from coast to coast.

### "FLEXIBLE" TAX RELIEF.

One phase of the administration's tax reduction plan needs further emphasis. It is not proposed to change the revenue laws so that henceforth taxpayers would be assessed at a reduced rate. Congress is asked to pass a resolution which will merely bring about temporary relief. Prospects of a surplus are seen by the Treasury and it is proposed to distribute that surplus to taxpayers for a single year. Should Congress pass the resolution this year and fail to do so next year the tax rates would revert to their present status.

Republican and Democratic leaders in Congress are reported to be in accord with the plan to grant temporary tax relief. It is inconceivable, however, that the Democrats will not make political capital out of temporary or flexible tax relief in an election year. The apparent harmony may not last long when the resolution reaches the Senate floor.

Tax reduction by the resolution method is being characterized as the first step toward a flexible system of taxation which would enable the administration to give taxpayers the benefit of "accidental surpluses" whenever they occur. The plan has been given extensive study by the Treasury Department, and it is suggested that the administration be empowered to alter tax rates to fit estimated revenue and expenditures. The plan is too serious a departure from the traditional policy to expect Congress to accept it.

Any flexible scheme of taxation would give the party in power a tremendous political advantage. It would make it possible to reduce taxes in election years and make up the difference when the people could not protest at the polls.

### BLACK CANYON TROUBLES.

A second State in the Colorado River basin has rebelled against the Government's plans for development of irrigation and power at Black Canyon. Gov. George H. Dern of Utah has issued a statement based on a decision of the Colorado River commission of that State, protesting against the proposed sale of power at 1.63 mills per kilowatt hour. Two weeks ago the Arizona commission decided to challenge the constitutionality of the Black Canyon Dam act in the courts.

This protest of the Utah commission brings out the underlying opposition of the States in the upper basin to the entire project. The States among the lower basin States has been over water, but power is the whole issue in Utah and some of the other States near the headwaters. These States are not yet in a position to utilize much water from the Colorado, and will derive little benefit from the river for many years. They have no flood-control problem, and the power to be generated is not easily available to them. The Utah commission is now gripped by the fear that this new source of cheap power in southern California will draw all industrial development away from the intermountain region.

Gov. Dern contends that the State Legislature would never have ratified the six-State compact, on which the Black Canyon Dam act is based, had it been aware of the turn which events have taken. Once before Utah withdrew from the compact because the legislature was convinced that the interests of the State were not protected. Will the State again withdraw in protest against cheap power for California? What is to prevent any one of the seven State Legislatures from withdrawing and upsetting the whole program?

The Utah protest maintains that the rate proposed by the Secretary of the Interior would be less than competitive. Prices should be controlled by competition, so that the Government will not be placed in the position of subsidizing California industry. Not only would the present plan interfere with the ambitions of the Rocky Mountain States for industrial development, but it would diminish the market for their coal. Determined opposition may be expected.

Each new development in the situation offers more evidence that the Government should never have launched such a project.

### WHAT ABOUT THE FARM SURPLUS?

In an address delivered before the American Institute of Food Distribution Samuel R. McKelvie, member of the Federal Farm Board, said: "The purpose of the Farm Board under the agricultural marketing act is to give the farmer bargaining power equal to that enjoyed by those who deal in or consume his products. This means collective bargaining, and it is to be brought about by affiliating existing cooperatives and creating others along commodity lines so that producers may meet the market on a large-scale basis. Despite the fact that about one-third of the agricultural commodities in this country are handled cooperatively, the farmer deals in small units without adequate coordination of his efforts as to grading or distribution and without credit facilities to encompass a program of orderly action. Heretofore cooperation among farmers has begun and ended largely at the primary markets. The purpose now is to take the next step of large-scale operation in the terminal markets."

To this end the program of interrelated cooperatives was conceived, the Farmers National Grain Corporation was established, and a model set-up for the first regional grain cooperative was recently approved. Purchase of its stock is limited strictly to local cooperatives and, under certain conditions, producing farmers. The regional cooperative will function as the middleman between the actual producer or his agent-cooperative and the national corporation, which will trade in the world market. This vast cooperative marketing machine ought to benefit the individual farmer, but the question still remains as to whether the production of surpluses can be prevented.

It is a splendid thing to organize the farmers so that they can exercise a bargaining power equal to that enjoyed by those who deal in or consume their product. Only good will be accomplished thereby. But if the farmer can not also be brought to realize that, like those who deal in or consume his product, he must limit production to demand, his comprehensive marketing machine will be of no service. Driving home this gospel will be a far larger task than the creation of the Nation-wide marketing machine.

### WILL WOMEN REVOLT?

In spite of the public interest in President Hoover's plan to immunize food ships, in the tariff imbroglio in the Senate, in the stock market debacle and other momentous events, probably no one of these developments has stirred up American households so much as the lengthening of skirts. Paris has decreed that skirts shall be longer, and longer they must be. Usually the dictates of fashion are meekly followed. This year it appears they are being followed but not meekly.

While skirts were being shortened it was argued that women accepted the decree of the Parisian dictators because it gave them greater freedom. The comfort and healthfulness of the short skirt were considered justification for abandoning tradition and following style. In their enthusiasm women predicted that long dresses were gone forever. The cotton and woolen industries sighed, but the silk stocking manufacturers rejoiced in this new freedom. Now that the hose interests have had their inning, and skirts are following the recent plunge of the stock market, what will the women say of their freedom?

A suggestion as to what the reaction will be emanates from Hartford, where the issue was injected into a meeting of the Connecticut League of Women Voters. One independent soul framed a resolution calling attention to the fact that "commercial interests, in the expectation of greater profit through more rapid style changes, are attempting to foist upon women the long skirt, tight waist and 'feminine details.'" She called upon the league to take a stand against this new invasion of feminine liberty, but without avail. Some members were willing to condemn the long skirt, but they would not go on record against it.

There is no question that the longer skirts will be ably denounced. It is logical to suppose that those who most ardently opposed the short skirt when that style was new will now become its most valiant defenders. The interesting question is: Will they who condemn the new style continue to wear their dresses at the knees?

## THE ARTIST BRUMIDI

From the Dictionary of American Biography.

Brumidi, Constantino (July 26, 1805-February 19, 1880), painter, was born in Rome, his father a Greek and his mother an Italian. As a young boy he showed great talent for drawing and became a pupil of the Academy of Fine Arts. When 13 years old he was admitted to the Academia di San Lucca, studying painting under Baron Camuccini and modeling under Canova and Thorwaldsen. During the pontificate of Pius IX, he was commissioned with three other Roman artists to restore the Raphael frescoes in the Loggia of the Vatican. He also painted the Pope's portrait for the Vatican Gallery, for which he received a gold medal.

Brumidi was made a captain of the papal guards, and in 1848 when Rossi was assassinated and the Pope fled to Gaeta, Brumidi was ordered to turn the guns of his command upon the people. This he refused to do, with the result that he was arrested and thrown into prison, where he remained fourteen months.

When the Pope was restored to power, he had the artist released and advised him to leave Italy forever. He decided upon America as the haven of his exile and arrived in New York in 1852. He at once received recognition and painted an altar piece, "The Crucifixion," for St. Stephen's Church. Later he went to Mexico where he painted "The Holy Trinity" in the Cathedral at Mexico City.

Upon his return, Brumidi secured his naturalization papers in Washington, and there became inspired by the possibilities of the Capitol as adapted to fresco. At his first meeting with Capt. Meigs, superintendent of the Capitol, who was apparently interested in examples of Roman grandeur, Brumidi's services were accepted. His first work was the decoration of the agricultural committee room, where he selected as his subject "Cincinnatus at the Plough." This was painted in 1855, being the first example of fresco in America.

Brumidi's work in the Capitol, from then on, extended over 30 years. In the corridors, Washington at Valley Forge, the Battle of Lexington, the death of Gen. Wooster, the storming of Stony Point, and the Boston Massacre, were all graphically portrayed. In the committee rooms, Brumidi painted symbolic figures, typifying History, Geography, Arts and Sciences, Mechanics, Commerce and War; also portraits of Robert Fulton, Franklin, Morse and John Fitch. When he began his work he received only $8 a day; later Jefferson Davis had this increased to $10.

The decoration of the Rotunda was his great ambition. He knew that the tremendous height and width of the vaulted room would lend themselves to mural decoration, and at every spare moment he worked on the cartoons for the decoration of the canopy and the frieze. The frieze was done in imitation of sculpture, in alto-relievo. The belt upon which the frieze is painted is 100 feet from the floor.

When Brumidi began his work on the frieze he was over 70 years old, but he planned and rigged the scaffolding, a sliding affair, and every day the striking figure of the old man, his hair and beard snow white, might be seen being hoisted by a system of pulleys to what he called his "shop." He worked from 10 in the morning until 3 in the afternoon, and his descent from the lofty height was an event of the day to the visitors, who watched anxiously the slowly moving ropes until his cage was safely landed. He was three years on this work and received $30,000, the only decoration for which he was paid a lump sum. In January, 1880, he was taken ill, as the result of a partial fall, and never recovered. The decoration was left unfinished.

Feeding the Monster.

## PRESS COMMENT.

**First Choice.**

Chicago News: A woman prefers a husband taller than herself so that she can pretend to look up to him.

**How Can It Be!**

New York Sun: The most startling news from Europe is that somebody quit the Italian cabinet whose name doesn't begin with M.

**One of Life's Little Woes.**

Boston Herald: What outrages the inborn sense of justice more than the slot machine that takes the coin and retains the package?

**Ruined a Million Eyes.**

Joplin News Herald: Short skirts boosted fashion hose sales $30,000,000 last year, to say nothing of the increased business enjoyed by oculists.

**Perfect Faith.**

Kansas City Star: A bride is a young woman who goes ahead and invites guests to the duck dinner before her husband gets back from the shooting trip.

**Like Prohibiting Cigarettes.**

Detroit News: Every time the matter is taken up of a nation-wide anti-noise campaign, someone comes out with a louder and funnier automobile horn.

**Power of Human Voice.**

Atchison Globe: As is well known, the worst singer in Atchison is Dr. Will Smith. One day in church he didn't sing and everybody thought the organ had been repaired.

**Not a Reader Believed It.**

Lorain Journal: "Pick Your Husband With Care or You'll Spend a Lifetime With Him," is the headline over a column of advice to girls. How can any writer be so old-fashioned as that?

**Usage Will Win.**

Boston Transcript: One of the dictionaries says the word "highball" is American slang, but the course of events in Volsteadia would seem to indicate that usage will put it in good linguistic society.

## JUST FOLKS

By EDGAR A. GUEST

**A RADIO ANNOUNCER TELLS HIS WIFE SOMETHING.**

"My dear, as I was walking down
The main street of this great, big town;
This teeming welter of human souls!
Where in tidal waves the traffic rolls,
This place dynamic
And panoramic
At three by the city clock I came
Face to face with What's his Name

"Yes, sir, out of the surging mass
Of upper and lower and middle class
This squirming, wriggling, elbowing throng
Of human beings weak and strong,
Clever and witty,
Dumb and pretty,
I came, as I tell you, face to face
With a fellow whose name I cannot place.

"He said 'hello' and he passed right on,
Spoke his greeting and then was gone!
Lost again in that hustling crowd
Of people humble and people proud;
Gone forever,
Perhaps to never
Meet me again on this earth below
Went the fellow who said 'hello!'

"I don't know who he was or what;
Don't know if he is married or not,
Don't know his fortune, fame or place
Or the part he plays in the human race,
But I am yelling
And wildly telling
The startling fact which has thrilled me so!
Somebody passed me and said "Hello!'"

(Copyright, 1929.)

## Another Letter From a Bald-Headed Dad to a Flapper Daughter.

By ROBERT QUILLEN

My dear Louise:

Your mother tells me you are weeping over your Latin and pleading for permission to drop it.

As I understand the situation and your argument you can drop it this year and still get an A. B. degree by taking two years of Latin in college. And if that isn't possible you are willing to accept a B. S. degree—since one diploma looks much like another and a "dip" is all you really care for.

I see through your argument, all right, and I'm very much afraid I see a little yellow streak beneath it.

If you must have Latin one more year you wish to postpone the ordeal as long as possible.

And you don't care how little you really know if you can run a bluff and make people think you are smart.

Well, honey, your scheme might work if wounds left no scars. But you are acquiring habits now as well as book learnin' and this plan you suggest indicates that you are beginning to form two of the worst habits ever invented.

I can't let you do it, dear. You must not put off taking your medicine and you must not be content with the appearance of worth.

As sure as gun is iron, these two habits will wreck your character and make you both weak and worthless.

In years to come you will put off paying debts and making apologies and correcting your children and seeing a doctor and every other duty that seems unpleasant, and the habit will leave you no more backbone than a fishworm somebody has stepped on.

And the other—that of bluffing—will keep you forever pretending, faking, lying, and you'll be a ghastly little 2 by 4 hypocrite unable to do anything well, despised by everybody, including yourself.

There's only one square and womanly way. Take your bitter doses as they come—cheerfully if you can, but promptly and gamely, though they take the fur off. If you have a pill to swallow get it down quick. The longer you wait the bigger it seems.

And for pride's sake and honor's sake don't wear a medal bought at a pawn shop. Set yourself the task of making Louise like those you respect and admire most and then, at any cost of work and sacrifice, finish the job or die trying.

Better be a real agate than a fake diamond, honey. An easily acquired "dip" may fool strangers, but it won't fool you. Life won't be pleasant if you see a fake every time you look in a mirror. Love,

DAD.

(Copyright, 1929.)

## THE ONCE OVER

By H. I. PHILLIPS

**FINDING YOUR CAR AFTER THE FOOTBALL GAME.**

One of the jolly sports associated with the big football games is "Button, Button, Who's Got Any Idea Where We Left the Jitney?" It is faster than "Hide the Thimble" and more complex than "Blind Man's Buff."

* * * *

The game is played like this: When you reach the scene of the gridiron classic you follow signs reading "Official Parking Space," and then follow the arrows for 6 or 8 miles. When you are definitely out of sight of the stadium you turn left into a huge field, where student attendants blow whistles, shout, gesticulate and make desperate efforts to prevent you from parking your bus anywhere where it might be easily found again.

* * * *

It is no fair parking near a tree, post, rock or path, which might aid you in locating it again without trouble after the game.

* * * *

"I would like to leave it here," you explain. "There is plenty of room, it is not quite over the State boundary line and I can get the range on it by the fact it is on a line between that peak over there and the stadium."

"That wouldn't be fair to the other people who come by automobile," says the attendant. "If we make it easy for one man to find his car by a landmark like that we have got to make it easy for another man. You drive way down there and park near that policeman."

* * * *

You mustn't argue with the attendant. That is one of the rules. If you quibble over the conditions of the game you will be driven off the official parking reservations and forced to leave your car close to the stadium, where you can find it the minute the game is over.

* * * *

After the game comes the mad rush across country to the official parking space, which doesn't look the least bit like it did when you last saw it.

* * * *

While you have been watching the game the parking-space attendants have been busy, shifting the cars, digging new roads and cutting down any trees or posts that might help you get your bearings.

* * * *

When you left your car you secretly took a line on the following landmarks:

1. White colonial house on hill to west.
2. Cornfield, south by east.
3. Mountain to the east.
4. River to the north.

* * * *

You find the colonial house has been torn down and carted away by the parking-space officials, the cornfield burned, the mountain taken up and transplanted to the northwest, and the river split into three sections and scattered all over the premises.

* * * *

If, after sundown, you locate your car you probably discover three boys and five girls starting for Barney's Grill in it and have a hard time getting them to abandon the idea. Their suggestion is that you get in and come along with them. And you might as well.

**WHAT'S YOUR OPINION?**

Question of the hour among investors: How far is down?

A lot of us wish the market would cease breaking if only to reduce the number of persons who go about the streets, homes and offices talking to themselves.

A rich man sold his dog the other day to buy food and fuel. Well, he was lucky to own the dog outright.

It is possible to get a divorce in Geneva after three weeks' residence for twenty-five cents. But suppose a fellow is in a hurry and hasn't that much money?

(Copyright, 1929.)

## LETTERS TO THE EDITOR.

**Virginia Democrat Denounces Senators of His Party for Obstructing Business in Their Tariff Policy.**

To the Editor of The Post—Sir: The country at large will say "amen" with emphasis to every utterance contained in your able editorial under "Impotence and Folly," appearing in The Post on the 14th, as well as to that article appearing in the same issue, "Who Killed Prosperity?" copied from the Philadelphia Public Ledger.

While there is and can be no doubt that the failure to pass a tariff bill at this special session of Congress, for which it was specifically called, falls directly on the heads of that small group of senators who call themselves "Progressives," but who are in reality obstructionists, those Democratic senators who for partisan purposes have joined forces with this unholy alliance, will find that their constituents "back home," to say nothing of the voters at large, will not soon forget the part they have played in the fiasco now being enacted on Capitol Hill and finding its echo resounding throughout the country during the past 30 days.

There may be and doubtless are many issues sponsored by the party in power, to oppose which is the duty of the minority, but the ordinary layman knows that to make a long drawn out log-rolling affair out of a tariff bill helps nobody, but to the contrary means uncertainty to the business interest of the country and consequent depression.

While I might not break my 40-odd-year record of voting the Democratic ticket because of the part my party has played in this sorry spectacle we are now witnessing in Congress, at the same time it would be ridiculously laughable to hear one of these politicians attempting to explain to the "people back home" why he has taken the stand that he has in thus slowing down the wheels of progress.

W. T. PARROTT.
Falls Church, Va., Nov. 14.

**Gen. Smuts Announces That United States Is to Join World Court—He Ought to Know.**

To the Editor of The Post—Sir: I note that Gen. Jan C. Smuts, of South Africa, is soon to come to the United States to propagandize for the League of Nations. The league has no better spokesman. Gen. Smuts invented the ingenious scheme of "mandates," which enabled the allied powers to distribute the territory of Germany and Turkey among themselves in accordance with the secret treaties that were concealed from President Wilson. The league has worked splendidly as an agent in distributing the spoils of war to the poor allies that complain of America's insistence upon the payment of just debts.

Gen. Smuts has just delivered an address in London in which he states that "the league has quietly made good." Yes, very good. He adds: "The United States, which was supposed to be indifferent or even hostile to the league, is going to join the world court."

What has the world court to do with the league? We have been solemnly assured that the United States could "join the court" without complicating itself with the league.

Gen Smuts is about as welcome to the United States as a bear is in Wall street.

AMERICAN.

**Lieut. Col. Johnson's High Tribute to the Naval Hospitals.**

To the Editor of The Post—Sir: The courteous consideration for the disabled war veterans and the rare medical skill at the Naval Hospital, Washington, Capt. T. W. Richards, commanding, are appreciated.

At naval hospitals there are consultations by grouped specialists, then careful diagnosis and up-to-date care and treatment, with adherence to the principles of medical ethics. Observations and experiences in 21 hospitalizations, beginning with the Chateau Thierry field, lead the writer, totally and permanently disabled, to a preference for naval hospitals. Bed radios, a library able to get late books of nonfiction, a devoted Red Cross and an active and alert hospital corps, called "attendants" elsewhere, high school educated, justify their four months' efficient training at the school at Portsmouth, Va.

Well done, Navy!

H. F. JOHNSON,
Lieut. Col., U. S. Volunteers.
Naval Hospital, Nov. 14.

**Why Not Specify That Envoys to the United States Must Be Methodists?**

To the Editor of The Post—Sir: I note that E. Pluribus Unum wants a confidential tip given to foreign governments that any contemplated envoy must be one who does not indulge in intoxicating liquors in order to be entirely persona grata to the United States. Why not go several steps further while we are about it and be the whole hog or none? Let a confidential tip be given also that a prospective minister or envoy must be a Methodist, have a large family in order to encourage home production, eschew onions and never raise his partner's bid at auction unless the necessary and requisite two quick tricks are cold in his hand.

JOHN A. GRAHAM,
Lincolnia, Va., Nov. 14.

**Humane War Calls for Goodies to the Fighters—Battles Should Be Fought by Rounds.**

To the Editor of The Post—Sir: Will you let me say that I am so pleased to see before I die that war is to be made worthy of Christian nations to engage in. The elimination of starvation as a weapon of war might be followed up by supplying comforts and good things to the fighters. The battle should be halted for that purpose. In fact, these battles should be fought by rounds. The element of surprise should also be removed. A notice should be sent through the postoffice.

Mr. Blowhard Shaw, the playwright, has the same views, I think.

J. H. BUMHAM.
Peterborough, Canada, Nov. 13.

# TAX CUT CRITICIZED AT GRANGE SESSION

## Resolution Asks Surplus Be Devoted to Schools in Rural Sections.

## DEBENTURE PLAN URGED

Seattle, Wash., Nov. 15 (A.P.).—Criticising the action of Secretary of the Treasury Mellon in recommending a $160,000,000 income tax cut, a resolution introduced on the convention floor of the National Grange here today advocated the use of such surplus for rural school development.

Such money it was argued, should be apportioned, according to population, throughout the rural districts of the union for school purposes. This plan not only would relieve the farmer of a considerable portion of his taxation but would bring the Federal government into educational work in a manner similar to its activities in road construction.

The proposal and another resolution voicing approval of the activities of the Federal Farm Board were held over as future business.

**Debenture Is Stressed**

John Newson, Columbus, Ind., State Grange master, asked the resolution pledging support to the Federal Farm Board be amended so that the National Grange would reaffirm its insistence upon the enactment of the principle of the export debenture as a necessary part of any adequate farm relief program under the protective tariff system.

"Three years ago we adopted the export debenture plan as the most practical and most equitable for striking at the root of our present agricultural difficulty and bringing the industry in under the benefits of protective tariff system," Newson said.

"Since that time hundreds of our leading economists, college professors and business men have acknowledged the justice of our demands and the efficacy of the remedy proposed. A majority of the Senate of the United States has thrice voted to adopt the plan.

**Bill Called Inadequate.**

"The Federal Farm Board or commission was proposed by the grange six years ago and has now become a working body. Nothing in its announced policies or activities indicates that the board expects to solve the basic problem of raising farm crop prices above the world level and secure a protected price for our growers.

"Only by this means can the farmer be relieved from the disastrous consequences of constantly buying his supplies, labor and taxes in a protected high price market and selling his important crops at unprotected prices. The debenture is the only tool which can be used successfully by the board to bring about near ideal conditions."

Harry A. Caton, secretary of the national grange, referred to the present tariff bill as passed by the House and revised by the Senate "as entirely inadequate to meet the needs of agriculture."

Rates on agricultural items should be increased and rates on many nonagricultural items decreased, he said, "to the end that a basis for greater equality between agriculture and other groups be established."

# G.O.P. Women Plan Campaign Activity

## League Will Meet Monday in Celebration of Its Birthday.

Preparations for the political campaigns next year will be started by the D. C. League of Republican Women at a meeting to be held Monday at the Washington Club in celebration of its seventeenth birthday, with guests of honor to include the party's women representative in Congress and other women prominent in Republican ranks.

Mrs. Virginia White Speel, honorary president and founder of the league, Mrs. E. A. Harriman, president of the organization, and members of its board will constitute the reception committee.

In addition to the representatives, the visitors will include Mrs. Alvin T. Hert, vice chairman of the Republican national committee; Mrs. Edward Everett Gann, sister of Vice President Curtis; wives of cabinet members and of ranking Republicans in both Senate and House, among other women in executive positions here.

# Labor Holiday Bill Delayed by Britain

## Measure Providing Leave for All Workers Objected To by Conservatives.

London, Nov. 15 (A.P.).—A bill providing an annual holiday of eight days with pay for all workers who have been employed anywhere for at least a year was given second reading in the House of Commons today.

J. J. Lawson, parliamentary secretary to the ministry of labor, said that the government approved the principle of the bill, but was unable to give the time necessary for passing it. Conservatives strongly objected to the bill, asserting it would cost industry $200,000,000 yearly. The bill was sponsored by E. Winterton, Labor

There was an animated debate before the government spokesman made plain that the bill would have to wait until the next session Parliament.

# "Tay Pay" O'Connor Confined to His Bed

London, Nov. 15 (A.P.).—Some anxiety is felt her concerning the condition of T. P. (Tay Pay) O'Connor, "father of the House of Commons," who has been confined to his bed for the last ten days.

O'Connor has been having trouble with one of his legs, which is in a septic condition. Lord Dawson of Penn, the king's physician, has been in attendance. O'Connor is 81 years old.

# Strong Heads Bureau Of Plant Quarantine

(Associated Press.)

Lee Strong, head of the California State Plant Board, has been named chief of the Bureau of Plant Quarantine and Control Administration to succeed Dr. C. L. Mariatt, who will become chief of the Bureau of Entomology of the Department of Agriculture.

You can always start the day with a smile if you turn to the page of comics in The Washington Post. Some of America's most famous cartoon characters have their laughable adventures there every day.

# The Listening Post

By CARLISLE BARGERON

THERE is many an unsung leader of men in this world. There is no telling but that the unobtrusive, even timid, man that you have just talked with on the street has in him those qualities of leadership, of being able to take command of an emergency when one arises.

We recall the sudden appearance of one only the other day upon the occasion of a case of soft drinks falling from a truck on an outlying road. Broken glass was scattered all over the place and in no time the traffic was in a terrible jam.

Everybody just sat around honking their horns and asking what it was all about. Even the truck drivers had no idea of what to do.

* * * *

THEN there appeared one of those fellows whose leadership qualities have been hidden because he never had a chance. This man may have been a corporal in the war, but without his uniform there was nothing to distinguish him from the others who stood around.

Certainly he did not appear forceful until he spoke, then there was a mastery in his voice that no one could deny.

* * * *

"YOU get a broom and you get one," he commanded briskly of two fellows standing by, and they moved off to do so without a murmur or refusal. Then as they proceeded to sweep up the glass he waited on motorists just driving up and wondering what all the trouble was about. "Just a case of soft drinks fell off a truck," he explained cordially. "I am having it swept up. Everything will be all right in a jiffy."

And when the glass was swept up he took up the direction of the traffic and soon had it moving normally. No one thought to ask who he was, or to challenge his authority. And when the scene cleared there he was, a hero unsung.

* * * *

NOW one would never take Senator Hamilton F. Kean, of New Jersey, of all people, to be a leader of men. Yet he is just that. He is, indeed, the leader of the Senate's new bloc, the young Turks or the sanity movement or whatever it may be called. Believe it or not.

The senator, tall and gaunt and sparsely possessed of hair, would be taken for most anything, perhaps a deacon, but not a leader of men. He is so retiring, so mild of manner, so naive in many things that—well, he would be the last one you would pick out to be the leader of the movement.

When the new movement developed, newspapermen ran helter-skelter to find out what it was all about. They ran immediately into Senator Vandenberg with his chest stuck way out. He must be the leader, they assumed. No one could have exactly his air of confidence if he were not.

* * * *

THIS is the reason that the word went out that Vandenberg was the leader of the new movement. No one would have ever guessed it was Kean. There he was, hidden timidly behind that starched front of Vandenberg's.

But the truth will out most of the time. And it happens that the light finally dawned upon the real hero and caught him smiling angelically, too, as is his wont.

It seems that Kean has been leading the young Turks for a long time, leading them in a most seductive way; in such a way, indeed, that they did not know they were being led. It must have been a most subtle leadership, otherwise Young Turk Henry Allen would never have followed it.

It is to the feed trough that Kean has been leading the boys, and there, as they grunted and snorted with their noses deep in bread, planted seeds of insurrection in their heads. The senator has plenty of money to do this, of course. His dollars are stacked so high that stock market crashes are only academic things to him.

# Centralization Is Aim Of Live Stock Industry

Chicago, Nov. 15 (A.P.).—A committee of nine, appointed to effect a corporation set up for centralization of live stock cooperative marketing, began work today.

The committee was expected to draft by-laws and articles for an organization similar to the newly established Farmers National Grain Corporation, thus bringing the livestock industry into one unit for the receiving of marketing loans through the Federal Farm Board.

# EXPORTS INCREASE; NEAR 1921 RECORD

## October Sees $530,000,000 Outgoing Merchandise, Department Says.

## IMPORTS ALSO ON GAIN

(Associated Press)

Exports of merchandise from the United States during October amounted to $530,000,000, an increase of $98,000,000 over the previous month.

With the exception of October and November, 1928, when exports totaled $550,014,000 and $544,912,000, respectively, October exports exceeded those of any previous month since January, 1921, when the total was $654,300,000.

In making public the figures the Department of Commerce also announced that imports of merchandise during October amounted to $392,000,000, an increase of $39,000,000 compared with the previous month and a gain over all months since last May.

The increase in exports was attributed largely to the movement of raw cotton, flour, meats, electrical and agricultural machinery, mineral oils and automobiles

For the ten months ending October exports amounted to $4,374,000,000, an increase of $265,000,000 over the corresponding period of 1928, and in excess of any similar period since 1920

Imports for the first ten months were valued at $3,752,000,000, an increase of $327,000,000 over the similar period of last year. This also was an increase over any corresponding period since 1920.


UNION TRUST COMPANY OF THE DISTRICT OF COLUMBIA

Go Beyond Life Insurance

—just one easily made step—and trustee your policies with the Union Trust Company.

Then your insurance funds will be invested for the lasting benefit of your heirs in accordance with the methods and policies for which this institution is well known throughout Washington and surrounding territory. Come in and get full particulars.

SOUTHWEST CORNER FIFTEENTH AND H STREETS NORTHWEST

EDWARD J. STELLWAGEN PRESIDENT



WOODWARD & LOTHROP
10TH 11TH F AND G STREETS

Adirondia Sports 'Undies'

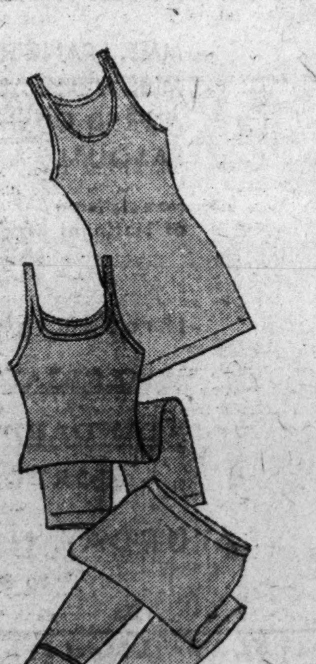

Prove the Smartness of Warmth

*Breechettes, $3.95*

*Riding Shirts, $3.50*

*Sports Shirts, $3.50*

*Sports Unions, $5.95*

Small Additional Price for Larger Sizes.

French women discovered that smart appearance is impossible with a chilly spine. Now American women are taking up their liking for woolen undies with great enthusiasm, but, as French women do, they wear only those which fit without a wrinkle—which weigh next to nothing—which are as warm as toast. Adirondia are winter woolens which have added silk, which support the new silhouette, and which have taken on delightful shades of pink, green, blue, as well as natural and white. Suggested for riding, for rumble seats, for football games.

KNIT UNDERWEAR, THIRD FLOOR



Another Big Grocery Event!

*Stock Your Pantry Today—At These Low Prices!*

No. 2 Size New Crop TOMATOES 7 tins for 50c

LOW PRICE LEADERS — SANITARY GROCERY CO. INC. — WHERE QUALITY COUNTS
Office and Warehouse 1845 4th St. N.E.
These Prices Prevail in Our Washington Stores and Vicinity
PIGGLY WIGGLY

Campbell's Tomato Soup — Here is a wonderful opportunity to save on this staple product. 7 tins for 50c

Fanciest Quality Long Horn Cheese Lb. 29c
Medium Size Ivory Soap 4 cakes for 25c
Bulk Rice 4 lbs. for 25c
Libby's TOMATO JUICE Tin 15c
SANICO Mayonnaise 8-oz. jar, 19c 2 for 35c
Palmolive Soap 3 cakes for 20c
Del Monte Small Green Asparagus Tips Tin 25c
Sealect Milk 5 tall tins 39c
Small Chipso 3 pkgs. cakes 22c

Ford's Preserves 2 jars for 49c
BULK OR CARTON Pure Lard 2 lbs. for 25c
Cigarettes 2 pkgs. for 25c
Honey Dew Pineapple Juice Tin 17½c
Protecto Safety Matches 3 Dozen Boxes 23c
Sanitary Butter Pound Carton 49c
Del Monte Peas 3 tins for 50c
New Crop, Large Budded Diamond Walnuts Lb. 35c
White House Brown Rice Flakes 3 pkgs. for 25c

Nugget Fruits — Quality fruits in the smaller size tins. Each 10c

Shriver Packed — Good enough for anyone's table. Blue Ridge Corn, Blue Ridge Cut Beans, Silver Brand Peas 3 tins for 29c

WHITE BEANS Lb., 10c 4 Lbs. 39c

*Assort a Purchase to Please Yourself*

Deliciously Good If Properly Cooked Jos. Phillips Original Pure Pork SAUSAGE
No other sausage quite like the "original" and there is no better sausage at any price.
Per Lb. 40c
Cook it this way to really enjoy its deliciousness: Put cold water in open frying pan to the depth of one-quarter inch or more. Place pats or links therein. Cook slowly, turn several times during cooking—from thirty to forty minutes gives best results. When practically done brown quickly over a hotter fire.

Breakfast Bacon
*A Style to Please You*
Sliced Bacon ½ Lb. 17c
Phillip's Strip Bacon Lb. 23c — Phillips light strips—whole piece or pound.
"Sanico" Strip Bacon Lb. 29c — Finest quality sugar cured—slice at home.

*Pre-Thanksgiving Offering*
On HUNT'S SUPREME
Fancy California Fruit
Hunt's Supreme California Fruit is unquestionably the finest quality fruit packed in California—fruit that we know our patrons will appreciate.
That our patrons may become acquainted with the quality and goodness of Hunt's Supreme Fruit we are making an exceptional offer for this entire week . . . As this offer is to acquaint you with the several varieties of fine fruits, under no condition will our clerks be permitted to vary or substitute in any way this offer.
Hunt's Supreme California Fruits
42½c R.A. Cherries
42½c Apricots
42½c Bartlett Pears
42½c Fruit Salad
32½c Y.C. Peaches
$2.02½ *Reg. Price*
A tin of each of these fine fruits SPECIAL THIS WEEK $1.75

"Sanico" Coffee Pound Tin 43c

Have You Tried *OUR FAMOUS* GREEN BAG COFFEE
A mild tasty coffee—a Washington favorite for over twenty years.
Per Lb. 35c
Green Bag was never better—now priced unusually low.

A-1 Quality SMALL Smoked HAMS
The same fine quality you are accustomed to buying in our stores.
Per Lb. 25c

Washington Self-Rising Flour 5 lbs. for 29c 12 lb. bag 59c

*Seasonable Items*
Sun Maid Raisins . . . . 2 pkgs. 25c
Baker's Cocoanut . . tins 15c, 17c
Dromedary Cocoanut . . . pkg. 13c
Woodlyn Currants . . . pkg. 17½c
Baker's Chocolate, pkgs. 10c, 24c
R. & R. Plum Pudding . . tin 29c
Old Homestead Mincemeat, lb. 19c
Social Club Mincemeat 2-lb. jar 43c
Marshmallow Creme . . . 10c, 18c
Dromedary Dates . . . . . . pkg. 20c
Large Layer Figs . . . . . . . lb. 25c
Sanitary Vanilla, bot. 9c, 13c, 25c

*For Those Who Want America's Finest Quality Sweet Cream Butter We Offer.*
LAND O' LAKES SWEET CREAM BUTTER
Every carton contains a certificate of the U. S. Department of Agriculture showing that particular pound of butter scores 93, the highest score obtainable.
Pound Carton 55c

*Baking Needs*
Lemon or Orange Peel . . . lb. 30c
Quality Citron . . . . . . . . . lb. 40c
Sentinel Pumpkin . . . . . . . tin 10c
Bell's Poultry Seasoning, pkg. 8c
Swans Down Flour . . . . pkg. 32c
Gold Medal Cake Flour, pkg. 25c
Royal Baking Powder . . 4-oz. 17c
Rumford's Baking Pdr., 8-oz. 17c
Mazola or Wesson Oil . . . pint 29c
Karo Blue Label Syrup . . tin 10c
Karo Red Label Syrup . . tin 14c
Re Umberto Olive Oil . . 8-oz. 30c

Celery Cabbage FOR SALAD Cream or Boil lb. 5c
Sweet Potatoes 8 lbs. 19c
Yellow Onions 4 lbs. 15c
New Fall Spinach 3 Lbs. 17c
Idaho Potatoes 5 lbs. 25c
Cooking Apples 5 lbs. 25c

IN OUR 179 MEAT MARKETS

Fresh Killed Baking Chickens — Fresh killed under our own supervision—try one or more for your Sunday dinner. Per Lb. 39c

Top and Bottom Round Steak . . . . . . lb. 39c
Savory Sirloin Steak . . . . . . . lb. 47c
Juicy Tenderloin Steak . . . . . lb. 49c
Fresh Ground Hamburg Steak, lb. 25c
*For a Dutch Lunch* — Sauerkraut . . . lb. 9c — And Franks . . lb. 38c

*Fancy Quality* Leg of Lamb — Full cut Legs of Lamb—only the best quality is offered in our meat markets. Per Lb. 29c

# New Haven Football on Air Today

## Bill Munday to Describe Yale-Princeton Contest in His Georgian Drawl. "Butterfly" Opera at 7 and Damrosch at 9.

The annual gridiron clash at New Haven between the football teams of Yale and Princeton, two of the "Big Three" of football tradition, will be described play-by-play for radio listeners by the drawling Georgian, William S. ("Bill") Munday, at 1:45 o'clock. WRC will be a member of the National Broadcasting Co. chain carrying this description.

Station WMAL will be in the network of stations for which Ted Husing will call the Notre Dame vs. University of Southern California game from Chicago. The time is 2:15 o'clock.

Radio receives an accolade tonight when "Mme. Butterfly" will be broadcast over WRC and a nation-wide network of stations associated with the National Broadcasting Co. It is the first time in the history of radio that a Puccini opera becomes a broadcast feature. The same meticulous attention to detail that mark the performances at the Metropolitan, in New York; the same talent in soloists and musicians; the zenith in artistry that distinguishes grand opera in its truest sense will mark the radio production of "Butterfly."

Mme. Frances Alda, who has resigned from the Metropolitan to sing for radio audiences exclusively, will be Cho-Cho-San. Miss Merle Alcock will be Suzuki. Pasquale Amato will be Sharpless. Alfred O'Shea will be Lieut. B. F. Pinkerton. Gennaro Papi will conduct. Deems Taylor will do the operalogue.

Almost since the time radio broadcasting began, efforts have been persistent to win the privilege of doing Puccini on the air. This year arrangements were made to broadcast six of the most popular Puccini operas.

Pasquale Amato, barytone, personal friend of Puccini, will be heard by the radio audience for the first time during this opera. He has been a Metropolitan star for sixteen years, and was long an associate of Caruso. The opera will be broadcast between 7 and 8 o'clock.

Senators Arthur Capper, of Kansas, and Gerald P. Nye, of North Dakota, will be the speakers in the National farm and home hour broadcast from Station WRC at 1 o'clock today.

Florence Nightingale is the challenger to be dramatized in the program at 8 o'clock. The Red Cross, which she started so modestly during the Boer War, has grown into a world-wide organization always ready to serve humanity.

Dr. Walter Damrosch will conduct the symphony orchestra at 9 o'clock. This program will also be participated in by Floyd Gibbons. The Lucky Strike Dance Orchestra, under the baton of B. A. Rolfe, is to be heard at 10 o'clock.

A local dance program will close WRC's broadcast.

The program which Henry Hadley and the Gulbransen Symphony Orchestra will present at 9:30 o'clock from WMAL follows:

Overture, "Secret of Suzanne," Wolf-Ferrari; symphonic paraphrase, "Ol' Man River"; quintette from "Die Meistersinger," Wagner; "Land of My Own Romance," Herbert; and selection from "Scheherazade," Rimsky-Korsakoff.

Two Red Cross roll call speeches will be made during the early evening, the first at 6:45 o'clock from Station WRC, when Miss Mabel Boardman will address the audience, and the second at 7:20 o'clock, from Station WMAL, when Frederic William Wile will talk.

A new program will be started by WOL at 10:45 o'clock tomorrow morning when Miss Gretchen Hood will present Mrs. Paige Burroughs, contralto, in a 15-minute recital. Mrs. Burroughs is a new singer to Washington. Her program will include two ballads seldom attempted as solo numbers by women singers—Bartlett's "Dream" and the negro spiritual, "Deep River."

## Baby Mine

# DIAL FLASHES

By ROBERT D. HEINL

A TYPE of material which suggests that sooner or later there may have to be some kind of radio censorship was a talk heard over a Middle Western station. It was by a "see-all, know-all" individual with an Oriental name.

A combination of the old-fashioned patent medicine man, and what Joseph Tumulty once described as "a long-distance diagnostician," he answered questions over the radio.

"You are going to have some discouragement," he said, mentioning the name of a woman and the town in which she lived, "but there is still a chance to save your eyesight. You are going to have a specialist, and if you do that you are apt to get better."

The impression gained by the listener was that the speaker might not be reluctant to suggest who that specialist might be, inasmuch as he frequently added, in answer to those who addressed questions to him, "I wish you would write to me more fully about your case so I can advise you further."

"You are interested in a health condition," he said, mentioning the name of another woman in another State. "You are going to have an operation. I suggest you see me personally at my matinee for ladies in your city I can then give you confidential advice. There will be an opportunity for you to see me personally and privately."

TWO important return engagements before the microphone are those of John McCormack, tenor, and Sir Harry Lauder. McCormack, who was last heard January 1, 1927, will be on the Victor program at 10 o'clock Thanksgiving night, over Station WRC.

Sir Harry will appear twice Sunday night, December 1. The first time he goes on will be in a fifteen-minute period presented by the sponsors of the Enna Jettick Melodies from 8 to 8:15 o'clock. His second appearance will be a half hour later, when he will be featured in Collier's radio hour for another fifteen minutes.

Local listeners will again be disappointed, as neither of these periods will be broadcast by WRC, but possibly may be picked up through WJZ, WLW or other blue network stations.

"I like broadcasting," Sir Harry said recently. "When a fellow is before the microphone he doesn't have to worry at all whether the seats in the hoose are sold or noo."

BASED upon conclusions reached by the newly formed advisory board of the Columbia Farm Community network, Henry A. Bellows, of Minneapolis, its chairman, offers a solution of the question, "What kind of program does the farmer want?"

"Strange to relate, the members of this board, all men experienced in catering to farm communities in radio entertainment, contacted separately and with no opportunity to compare ideas, coincided to a remarkable degree," Mr. Bellows said.

"Farm communities largely exclude jazz and do not want the music of a symphony orchestra. They do want music of the type familiar to country homes, of melodies and songs which have become dear to all Americans of all ages. They want news, humor, pathos, all in condensed dramatic form."

Among the members of the new board are Ralph Atlass, Station WBBM, Chicago; Earl H. Gammons, WCCO, Minneapolis; Blythe Hendricks, WFBM, Indianapolis; Arthur Church, KMBC, Kansas City, and Charles H. Sessions, WIBW, Topeka.

Judge Ira E. Robinson, chairman of the Radio Commission, will speak in the first program of the Columbia farm network from Washington tomorrow night. Due to the fact that the Columbia publicity department is, as usual, slow on the trigger, the exact time of the address and other details are not yet available.

It will be the only address, except one, that Judge Robinson has made over the radio since being appointed to the commission two years ago. The other occasion upon which he spoke was at the time of the Hoover inauguration.

THE second of the Westinghouse "Salutes" also proved a "dud" in so far as Washingtonians were concerned, there being another heavy blanket of static that night.

Graham McNamee will be heard in a new Pathe Sportlight, soon to be released, entitled "Gridiron Glory."

Washingtonians picking up Station KPRC at Houston, Tex., on its Mexican night recently, might easily have believed they were tuned to a Mexico City station. Announcements were made in Spanish as well as in English, a Mexican orchestra furnished the music, and most of the songs were Mexican.

OVERHEARD from Station WEEI, Boston:

He—What are the two most uncertain things in the world?

She—What?

He—A woman's mind and the squirt of a grapefruit.

# RADIO PROGRAMS

SATURDAY, NOVEMBER 16.

LOCAL STATIONS.

(Eastern Standard Time.)

**NAA—Arlington.**
(435 Meters, 609 Kilocycles.)

10:05 a. m., 3:45 and 10:05 p. m.—Weather Reports.

**WOL—American Broadcasting Co.**
(229 Meters, 1,310 Kilocycles.)

7:30 a. m.—Musical Clock.
8:00 a. m.—Birthdays: A thought for the day.
8:05 a. m.—Musical Clock, continued.
8:15 a. m.—"Breakfast Brevities" from The Washington Post.
8:25 a. m.—Musical Clock, continued.
9:30 a. m.—The Family Market Basket.
9:45 a. m.—Musical Clock, continued.
10:00 a. m.—Red Cross Speaker.
10:10 a. m.—Request Program.
6:00 p. m.—What's On the Air Tonight.
6:10 p. m.—Walter T. Holt's Program, mandolin, guitar and banjo.
6:45 p. m.—Joan and Phylliss.
7:00 p. m.—Pauline Loria, singer.
10:00 p. m.—Dance Program.
11:00 p. m.—Dance Program, continued.
12:00 p. m.—Taps.

**WRC—National Broadcasting Co.**
(316 Meters, 950 Kilocycles.)

6:45 a. m.—Tower Health Exercises.
8:00 a. m.—On the 8:15.
8:15 a. m.—Morning Devotions.
8:30 a. m.—Cheerio.
9:00 a. m.—Morning Melodies.
10:00 a. m.—Hits and Bits.
11:00 a. m.—Three Little Maids.
11:15 a. m.—Radio Household Institute.
11:45 a. m.—NBC Studio Program.
12:00 (noon)—Twelve o'Clock Trio.
12:15 p. m.—Aster Orchestra.
1:00 p. m.—National Farm and Home Hour, Farmers' Union Program. Speakers, Senator Arthur Capper and Senator Gerald P. Nye.
1:45 p. m.—Yale-Princeton Football Game.
5:30 p. m.—The Lady Next Door.
6:00 p. m.—Bible Talk.
6:15 p. m.—Black and Gold Room Orchestra.
6:45 p. m.—"Volunteer Service," by Miss Mabel T. Boardman, director of Volunteer Service for the Red Cross.
6:55 p. m.—Football Scores.
6:59 p. m.—Correct Time.
7:00 p. m.—American Radiator and Standard Sanitary Corporation Program, "Madame Butterfly."
8:00 p. m.—The Lyric Challengers.
8:30 p. m.—Laundryland Lyrics.
9:00 p. m.—General Electric Hour.
10:00 p. m.—Lucky Strike Dance Orchestra.
11:00 p. m.—Amos 'n' Andy.
11:15 p. m.—U. S. Weather Forecast.
11:16-11:58 p. m.—Club Chantecler Orchestra.

**WMAL—Washington Radio Forum.**
(475 Meters, 630 Kilocycles.)

9:30 a. m.—Morning on Broadway.
10:00 a. m.—Personality Plus. Wm. E. Benton
10:30 a. m.—Columbia Male Trio.
11:00 a. m.—Children's Drama. "Adventures of Helen and Mary."
11:30 a. m.—Saturday Syncopators.
12:15 p. m.—University of Penn Band Orchestra.
12:45 p. m.—Yoeng's Restaurant Orchestra.
1:45 p. m.—The Operatones.
2:15 p. m.—Notre Dame vs. University of Southern California Football Game at Chicago
5:30 p. m.—To be announced.
6:00 p. m.—Correct Time
6:00 p. m.—Flashes.
6:15 p. m.—Les Colvin, syncopating artist.
6:30 p. m.—A. Cloyd Gill
6:45 p. m.—"An Aviation Program for the National Capital," by Lieut. Walter Hinton.
7:00 p. m.—Gretchen Hood, soprano.
7:20 p. m.—"The 1930 Red Cross Enrollment," by Frederic William Wile.
7:30 p. m.—Bernard Levitow and Commodore Ensemble.
8:00 p. m.—Guy Lombardo and His Royal Canadians.
8:15 p. m.—Finance Period.
8:30 p. m.—Junius Wood Program, from Chicago.
9:00 p. m.—Graybar's "Mr. and Mrs."
9:30 p. m.—The Gulbransen Hour—Henry Hadley and His Symphony Orchestra.
10:00 p. m.—Paramount-Publix Radio Hour.
11:00 p. m.-12:00 (midnight)—Swanee Syncopators

**WJSV—Independent Publishing Co.**
(205 Meters, 1,460 Kilocycles.)

8:00 a. m.—Musical Greetings.
8:10 a. m.—Helpful Hints to Housewives, by Virginia Dye.
9:50 a. m.—Musical Program
11:30 a. m.—The National Farm News!
12:00 (noon)—Correct Time.
12:15 p. m.—The Daily Market Reports.
12:30 p. m.—Daily Farm Chat, by David Martin.
3:00 p. m.—Afternoon Musicale.
3:30 p. m.—An Hour of "Whoopee," with Art Stone, popular pianist of popular songs.
4:30 p. m.—Midafternoon Musicale.
6:30 p. m.—Dinner Music.
6:45 p. m.—Dr. V. Lee Singley's Health Talk.
7:00 p. m.—Address by Col. Charles I. Stengle, "What's Doing on Capitol Hill."
7:30 p. m.—Ray Fughes and His Uke.
7:45 p. m.—The Dolly Brothers, Allegretto and Falsetto.
8:00 p. m.—The Virginia Serenaders.
8:30 p. m.—Elsie Jorss, soprano.
8:45 p. m.—The Waiki Harmony Boys
9:00 p. m.—Studio Presentation.
9:30 p. m.—Clark and Gorley, Gospel Singers.
10:00 p. m.—Big Ed and His Harmonica.
10:30 p. m.—Alexandria Humming Birds.
10:45 p. m.—Pa Brown and the Little Browns.
11:30 p. m.—The Catskill Trio.
12:00 (midnight)—Good Night.

CHAIN STATIONS.
(Associated Press.)

Programs in Eastern standard time. All time is p. m. unless otherwise indicated. Wave lengths on left of call letters, kilocycles on right.

**454.3—WEAF New York—660 (NBC Chain)**
6:00—Orchestra; Scores.
7:00—Grand Opera, "Mme. Butterfly."
8:00—Famous Challengers.
8:30—Lyrics.
9:00—Walter Damrosch Symphony Orchestra Hour.
10:00—B. A. Rolfe and His Dance Orchestra
11:00—To be announced.
11:30—Charles Strickland's Dance Orchestra.
12:00—Rudy Vallee's Orchestra in Hour of Dancing.

**348.6—WABC New York—860 (CBS Chain)**
6:30—Nitwits.
7:00—Ambassadors and Feature; Bernhard Levitow's Ensemble Hour.
8:00—Lombardo's Orchestra.
8:15—Finance Period.
8:30—Dixie Echoes.
9:00—Mr. and Mrs. Joe and Vi.
9:30—Hadley Orchestra.
10:00—Movies Hour.
11:00—Lombardo's Orchestra.
11:30—Hotel Orchestra.
12:00—Pancho's Orchestra; Midnight Organ Melodies.

**394.5—WJZ New York—760 (NBC Chain)**
6:00—Jubilee Singers; Orchestra.
7:00—Football Scores; Hotel Dance Orchestra Hour.
8:00—Celebrities at Chicago NBC Studios.
8:30—To be announced.
9:00—Cub Reporter; Bonnie Laddies.
9:30—Male Quintet and Orchestra.
10:00—Chicago Civic Opera.
11:00—Amos 'n' Andy.
11:15—Slumber Music by String Ensemble (45 minutes).

EASTERN CLEAR CHANNEL STATIONS

**272.6—WPG Atlantic City—1,100.**
8:00—News; Concert Orchestra.
8:45—Barytone and Pianist.
9:15—To be announced.
10:00—Dance Music (2 hours).

**282.8—WBAL Baltimore—1,060.**
7:00—Cameo Concert; Melodeon.
8:00—String Quartet and Soloist.
8:30—Ensemble.
11:00—The Marylanders (1 hour).

**422.3—WOR Newark—710.**
6:30—Uncle Don; Sports.
7:10—Hotel Orchestra; Talk.
7:45—Half Seas Over.
8:15—Talk; Pianist and Vocal.
9:00—Elizabethan Radio Players.
9:30—Saunders' Midshipmen.
10:00—Silver Threads; Hotel Orchestra.
11:00—News; Orchestra; Moonbeams.

**256.3—WCAU Philadelphia—1,170.**
6:00—Scores; News; Sports.
6:30—Feature Programs (1½ hours).

**305.9—KDKA Pittsburgh—980.**
6:00—Educational; Walton League.
7:00—Feature; Little Symphony.
11:00—Scores; Messages to Arctic.

**260.7—WHAM Rochester—1,150.**
6:30—Orchestra; School of Music.
7:00—Instrumental Combination.
8:00—The Kids; Song Stories.
8:30—Organ Recital.
11:15—Frank Skeltety's Orch. (45 min.).

**379.5—WGY Schenectady—790.**
6:00—Hour of Dinner Music.
11:00—Broadcast to Byrd (1 hour).

**302.8—WBZ Springfield—990.**
6:30—Nature League.
7:30—McEnelly's Orchestra.
8:00—Ship Ahoy (30 minutes).
9:00—MacFarlane (30 minutes).
10:00—Music Masters.
11:15—News; Lowe's Orchestra (45 min.).

CENTRAL AND SOUTHERN CLEAR CHANNEL STATIONS.

**428.3—WLW Cincinnati—700.**
6:00—Orchestra (30 minutes).
7:00—Orchestra; Scrap Book.
7:30—Orchestra; to be announced.
8:30—History.
9:30—Dance Hour.
11:00—Piano; Scrap Book.
11:30—Hour of Dance Music.

**280.2—WTAM-WEAR Cleveland—1,070.**
6:00—Hotel Orchestra.
7:00—Hotel Orchestra; Revue.
8:00—Cleveland History.
10:00—Musical Programs.
11:00—Dance Music (2 hours).

**405.2—WSB Atlanta—740.**
7:00—Orchestra; Sunday School.
11:45—WSB Skylark.

**365.6—WHAS Louisville—820.**
7:00—Dinner Dancers; Orchestra.
11:00—News; Louisville Ensemble.
12:00—Dance Hour.

**461.3—WSM Nashville—650.**
7:00—Sunday School; News; Lamp.
9:00—Barn Dance Features (4 hours).

**270.1—WRVA Richmond—1,110.**
6:30—Dinner Music.
7:00—Orchestra.
10:00—Studio Feature.
11:00—Old Timers' Hour.

WILKINS COFFEE owes its delicious fresh flavor to the fact that its goodness reaches you as FRESH as when it left the roasters. It is roasted right here in Washington and delivered to grocers right away. No coffee roasted outside of Washington can possibly have the same freshness. It takes less time to deliver within a 10-mile radius than within a radius of several hundred miles. And your grocer buys only as much Wilkins Coffee as he can dispose of immediately. He carries a small stock frequently renewed. The Wilkins deliveryman is as familiar a figure to him as the breadman.

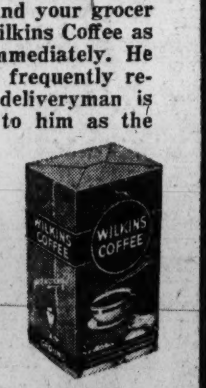


WILKINS COFFEE


# BEHIND THE SCREENS

With NELSON B. BELL

WHEN utterly groundless rumors gain such headway that they represent a serious encroachment not only upon the right to privacy and time of the individual primarily concerned and his family, but also upon the time and patience of his friends, it is high time something was done about it.

Precisely that has happened to one of my intimate acquaintances, among numerous others upon whom the public has seen fit to fasten such fantastic tales as to outrage the intelligence of any thoughtful person.

Ever since the stock market first went into a tail spin, outlandish reports have been circulated about the disaster that has overtaken certain prominent Washingtonians. They have been wiped out financially, so the fairy tale has gone, have lost their minds and in the dead of night have been spirited out of their palatial homes in straitjackets and bundled away to the violent wards of every institution in or near the Capital from the downtown hospitals to Gallinger and St. Elizabeths. Balderdash, piffle and tommyrot! Not to say flummidoodle, gibberish and twaddle!

Having been closely associated with him in a business way—and social, too, for that matter—for some eight or ten years, it is perhaps to be expected that a great many people should query me as to the reliability of these baseless rumors as they have pertained to Harry M. Crandall, founder of the theaters bearing his name in Washington and vicinity. I should say, conservatively, that for the past three weeks I have been asked on an average of three or four times a day if it is really true that Harry Crandall has lost all his money and gone crazy. Certainly it is not.

There was a time, back in 1919 or 1920, when our ideas about certain company matters did not always agree, when I would have bet you my right eye that he was probably crazier than anybody else in the world—and he would have done the same for me—but not now.

Perhaps I can make this as strong as I think it ought to be, by confiding that Harry Crandall has just left my office within the hour that this is written in the best of spirits and health. He is not a nervous wreck, he was not wearing a straitjacket nor was he begging a crust of bread.

It is his contention that the current reports concerning him are ridiculous to those who know him because they are all aware that he hasn't brains enough to go crazy. Always clowning, that Harry Crandall!

Now please stop calling me up about it.

In recounting the many torrid qualities revealed by the "Turn On The Heat" number in "Sunny Side Up," now on view at the Fox, it seems to me that I neglected to mention the lilting cadences of the song numbers that are scattered through the picture and the surprisingly able manner in which they are rendered by Janet Gaynor, Charlie Farrell, Marjorie White, Sharon Lynn and numerous others in the cast. Miss Gaynor is charming in her numbers and her costar even more effective than we might have been led to expect by the brief samples he offered during his recent personal appearances at the Fox.

Speaking of Marjorie White, there is a treat in store for those who enjoy spontaneous fun in the ebullient performance contributed to an effervescent subject by this extremely competent and good looking young woman. Teamed with Frank Richardson, she is the life of more than one scene that otherwise wouldn't be so much. This is true also of El Brendel, the Swedish comic, who resurrects some of his old vaudeville "breakaway" clothing for the further enhancement of the humor of "Sunny Side Up."

But, boy, when they turn on that heat——.

The telephone has just apprised me that the musicians' union has turned on the heat for my benefit in the latest issue of their official organ "The Washington Musician," in retribution for a Sabbath lead concerning the situation in which they find themselves with regard to the sound screen.

Secretary John Birdsell will perhaps be surprised to know that several of his members have taken the trouble to thank me for telling the truth about a condition with which many of them are not wholly in sympathy.

Tomorrow, at the Earle Theater, the Kaspar Ensemble of 40 violins will lend the distinction of its presence on the stage, at the early matinee concert, to the fourth special bill of the theater's "Big Picture Month."

This sterling organization has been heard on the same stage previously and is always a welcome addition to any program, especially when augmented by so excellent an orchestra as Daniel Breeskin has assembled at the Earle and the house organ.

Despite every expectation to the contrary, "Disraeli," with George Arliss in the title role, which he created on the stage, continues a second week at the Metropolitan—as it richly deserves.

This last minute decision does not affect the Harold Lloyd booking on the 23d. "Welcome Danger" is a perfect Thanksgiving week attraction and will not give way to "Evidence," which the continuation of "Disraeli" dislodges.

Five thousand dollars for that tray of diamonds wasn't such a cheap trick at that!

## Band Concert

U. S. Soldiers' Home Band Orchestra, Stanley Hall, 5:30 o'Clock.

March, "Under Orders" .......... Glogau
Overture, "Our Glorious Nation." .......... Bergenholtz
Morceau for strings, "Last Dream of the Virgin" .......... Massenet
Scenes from musical comedy, "The Vagabond King" .......... Friml
Fox trot, "Roses of Yesterday" .... Berlin
Waltz song, "Where Is the Songs of Songs for Me" .......... Berlin
Finale, "Polly" .......... Richmond
"The Star-Spangled Banner."

# Dare INTERPRETS the MODE

*A "Dah-ray designed" feminist madly rushing to purchase HIS gift.*

HONESTLY, we have had the most fun figuring out unusual Christmas gifts for men this year! We have sounded out every man of our acquaintance from the electric refrigerator efficiency expert to our delightful editor (and sometimes that isn't such a wide range between the two as you may think, as f'instance well—never mind!) We have pried and probed into their innermost secrets and unspoken desires—we have wheedled and coaxed and surprised out of them their ideas of what they would actually like for a Christmas present.

One thing seems outstanding—a universal masculine conviction that we might just as well let them keep it if it amuses them—and that is that they have no time.

• • • •

Basing your selection of a Christmas gift upon this fallacy, make up your mind that between your washing and scrubbing, your cooking and ironing, your babies and holding down an office job, your mending the kitchen sink and managing a home, your being well-groomed and unflurried, unnervous, and always and ever being the even-tempered lovely lady of masculine conception, you will have to do much looking around for his Christmas gifts, because you see, he hasn't time—and the gifts he thinks he would like are things that do require time to find, to assemble and to put in working order, as it were.

So make up your mind that it won't be a matter of money, especially since any man can stop in at a haberdasher's any time and haphazardly order this, that or the other thing—but that it will be a matter of time and the exercise of very good taste. Sometimes even a matter of giving him what he wants whether he knows that he wants it or not, and making him adore it.

• • • •

But you'd better send your stamped, self-addressed envelope to the Dare Department of The Washington Post for the leaflet of unusual ideas for Christmas gifts for men before you even start out. To tell you the truth, we ourselves think this is a really ree-markable leaflet—because it has in it not only ideas that are unusual, but ideas for special people as well—for instance, what you might do for your employer, what you might give a bachelor friend, how you might do this or that for hubby's den, and so forth. Better send for it!

**Glove Loveliness.**

Gloves, unlike fans or earrings, originated as a necessity. From a necessity to a style and decorative note, they have evolved into the glove of the present. But this does not rob them of their purpose—and their purpose in life is to protect and keep lovely hands beautiful, as well as warm. Especially in the winter, of course.

• • • •

Last chance to send for the designs and directions for making seven gorgeous boudoir dolls!

• • • •

A Paris couturier puts an ermine tie, made of two ermine skins, on a simple black satin frock!

• • • •

Tomorrow you should look for the weekly Dare fashion letter in the Sunday Post. We feel sure you'll enjoy it.

Au Revoir!

# WORK'S BRIDGE

CONTRACT BRIDGE.

AT A love score, when an original bid is four of a minor; or when an original bid of one, two or three of a minor has been jumped to four after a pass by the second hand; a double by the following opponent is informatory. The opponents are more apt to desire to make an informatory double than to make a business one; the business double, not being free, would result disastrously if it failed.

In all my Contract experience I have never seen a case in which any one wanted to make a business double under these conditions, but I have seen a few hands with which an informatory double of such a bid would work splendidly.

Suppose four Diamonds should be bid by South and West should hold:

♠A-K-X-X
♥A-Q-J-X
♦X
♣A-K-J-X

C3

It is quite clear that West would not want to double for business, but an informatory double might be very useful.

The holder of the above hand would not want to bid four of either four-card major or five of the four-card Club suit; but doubtless he could make game in whichever one of these three suits his partner was the longest. A guess by him would be made with odds two to one against; but an informatory double would involve little if any risk even if partner held a worthless hand. So, under the circumstances described, the Auction limit of three of a suit for an informatory double should be extended in Contract to four of a minor provided the bidding side has no score

If the bidding side had a score, the double would be free and a business double would be justified; consequently an informatory double would be barred under those circumstances.

(Copyright, 1929.)


A General Motors Product
GM DAY-FAN RADIO
Wholesale Distributors
Rudolph & West Co.
1332 New York Ave.

This smart $125 Coat
*Persian Lamb on Black Cressella*
$95
*Misses' Coats—Third Floor.*
Another of many items—to show our appreciation of your year-round patronage
JELLEFF'S
F STREET


## "Parking With Peggy"

"The very idea of putting on warmer clothes seems to leave most flappers cold."

Number 13 is omitted from jerseys worn by University of Missouri football players.

# TODAY'S WOMEN

By EARL MINDERMAN

NOVEMBER 16.

ONE of the most popular of nineteenth century prima donnas both in Europe and in America, Minnie Hauck, was born this day, 1853. She scored her first great success in London. From there she went to St. Petersburg, where she became a favorite of the royal family, who gave her many valuable presents. Then followed a period of uninterrupted triumphs at the Imperial Opera House in Vienna. She attracted the attention of Richard Wagner and under him studied roles in his operas, "Lohengrin" and "The Flying Dutchman."

By the express wish of Emperor Wilhelm in 1874, she became prima donna of the Royal Opera House at Berlin. For several seasons afterward she was a leading star of Her Majesty's Opera in London. The prima donna had a repertoire of 120 operas. Seven nations decorated her. She was appointed court and chamber singer to the Emperors of Germany and Austria. One of her outstanding achievements was the creation of the role of Santuzza in "Cavalleria Rusticana" for the American stage. She died in 1912.

Annie Frances Loud, noted American composer of sacred music, was born this day, 1856.


• THE FIRST TIME EVER BROADCAST • THE FIRST TIME EVER BROADCAST •

Saturday Evening Broadcast of

MADAME BUTTERFLY

WITH THE OPERATIC STARS

MME. FRANCES ALDA, Soprano
MISS MERLE ALCOCK, Contralto
ALFRED O'SHEA, Tenor
PASQUALE AMATO, Baritone

from station WEAF and affiliated stations of National Broadcasting Company

•

through the courtesy of

AMERICAN RADIATOR & STANDARD SANITARY CORPORATION

SATURDAY, NOVEMBER 16th
7 to 8 P. M.


## WINNIE WINKLE, THE BREADWINNER

Something to Get Smoked Up About

## Dispensary Cares For 2,509 Children

### Superintendent's Report Shows Need for More Space at Hospital.

During October 2,509 patients were treated in the dispensary and 1,134 in the child welfare department, Miss Mattie Gibson, superintendent of the Children's Hospital, reported yesterday at a meeting of the board of lady visitors at the hospital.

The daily average number of children cared for was 111; 230 operations were performed, 147 children were treated in the dental clinic, and 775 social visits were made, Miss Gibson stated. The work in the dispensary and child welfare departments of the hospital is increasing at such a rate, she said, that there is a crying need for additional space.

Mrs. Frederick H. Brooks, president of the board of lady visitors, who presided at the meeting, reported a gift to the hospital of a new hydrotherapy tub, used for special treatment of helpless children. Dr. Lucille Dooley, who gives a deal of her time to the hospital, was the donor.

## Tax Counselor Faces New Hollywood Trial

Los Angeles, Nov. 15 (A.P.).—Miss J. Marjorie Berger, Hollywood income tax counselor, who was sentenced Wednesday to two and one-half years in Federal penitentiary for falsifying income tax returns of Dorothy Mackaill, film actress, today was ordered to trial January 28 on charges of similarly aiding Tom Mix, film cowboy, and Eleanor Boardman Vidor, also of the movies.

## TEXAN HELD FOR GIRL'S DEATH

Associated Press Photo.

John W. Brady (left), Austin, Tex., jurist, held in connection with the fatal stabbing of Lehlia Highsmith (right), 28-year-old stenographer.

## Firemen to Cheer Baltimore Team

### Battle With Marine Corps on Football Field Is to Be Colorful.

Two hundred District firemen, including the Drum and Bugle Corps of the department, are expected to attend the football game in Baltimore today between the Baltimore Fire Department Team and the team representing the Quantico Marines.

A delegation of firemen also is expected to attend the game from York, Pa., and they, too, will participate in the parade which will precede the football game. Two thousand marines from the camp also will parade, and a squadron of marine planes, under command of Capt. William T. Evans, will stage a mimic attack on Baltimore as a part of the spectacle preceding the football game.

Invitation to attend the game was extended the Washington firemen by Chief August Emrich, of Baltimore, and was accepted by Fire Chief George S. Watson, who notified the Baltimore chief yesterday that the District will be represented at the game today by the men off duty.

### Volcano Threatens Again.

Guatemala City, Nov. 15 (A.P.).—The volcano Santa Maria, whose eruption recently killed between 300 and 500 persons, today again showed signs of activity.

## DAY IN CONGRESS

### SENATE.

Met at 10 a. m. and recessed at 10:30 o'clock last night to 10 a. m. this morning.

Considered tariff bill in day and night sessions, disposing of several amendments dealing with agricultural schedules.

Postponed action of the nomination of Albert L. Watson to be a Federal judge in Pennsylvania in order to continue with the tariff bill.

Lobby investigating committee questioned Edwin P. Shattuck, of the United States Sugar Association.

Senator Black (Democrat), Alabama, amended the Norris resolution for Government operation of Muscle Shoals by proposing construction of an additional dam and leasing of the nitrate plants to private interests.

## Oil Company Declares Extra Stock Dividend

New York, Nov. 15 (A.P.).—Directors of the Prairie Pipe Line Co. today declared an extra dividend of 50 cents on the common stock in addition to the regular quarterly payment of 75 cents, both of which are payable December 31, to stock of record November 30. Similar extras were declared in the three preceding quarters.

An extra dividend of 35 cents was declared by the Prairie Oil & Gas Co., in addition to the regular quarterly disbursement of 50 cents. They are payable December 31 to stock of record November 30.


GULF *opens another* SERVICE STATION

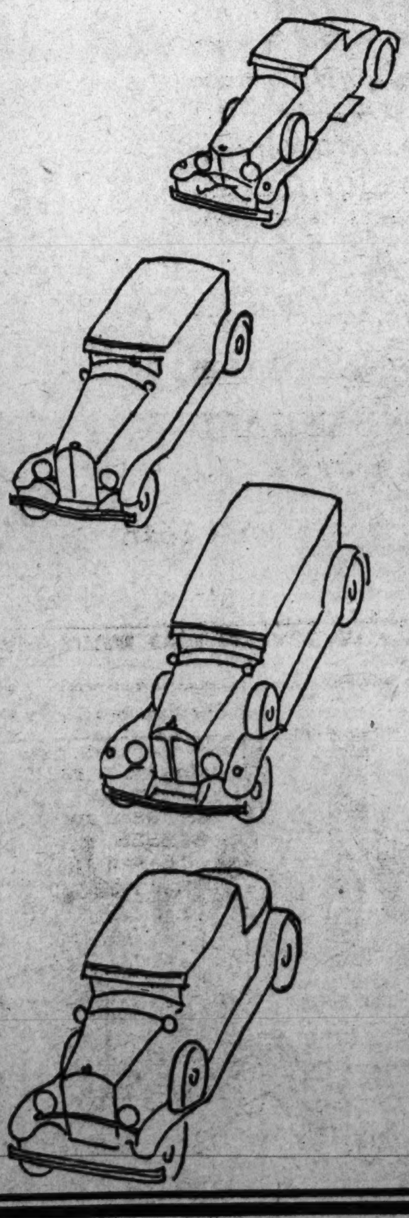

**24th and M Sts. N.W.**

**WILL OPEN**

**Saturday, Nov. 16, 1929**

OUR progressive policy of giving GULF SERVICE where and when it is needed is exemplified by the new and attractive Service Station at the above location.

*The usual prompt and efficient Gulf Service will be offered to motorists by courteous attendants*

We cordially solicit the patronage of all Motorists

GULF REFINING CO.

*NEW LOW PRICES ON* COFFEE

8 O'CLOCK — The world's most popular coffee . . . more pounds sold than any other brand. Smooth and mild in flavor. Lb. 33c

RED CIRCLE — Wonderfully satisfying to those who like a rich, full-flavored coffee. Lb. 37c

BOKAR — Commander Byrd's Antarctic Expedition radioed 11,000 miles for more Bokar Coffee. Lb. 43c

A&P ESTABLISHED 1859 "WHERE ECONOMY RULES"

TURKEY TIME IS NEAR

*Thanksgiving time is fast approaching, and along with other thoughts, comes that of Turkey.*

*Your neighborhood A&P Manager will gladly take your order now for Thanksgiving delivery and you may rest assured that the quality will be the finest.*

Bulk or 1-Lb. Package
**PURE LARD** 2 Lbs. 25c

| | |
|---|---|
| Wildmere Selected Eggs..Doz., 42c | Quaker Oats............Pkg., 10c |
| S'field Sliced Bacon....½ Lb., 17c | Shredded Wheat......2 Pkgs., 19c |
| Lean Smo. Hams 8 to 10 lb. av...Lb., 25c | Wheatena..............Pkg., 22c |
| Kingan's Sliced Bacon..½ Lb., 22c | Post Toasties..........2 Pkgs., 15c |
| Lean Strip Bacon.........Lb., 27c | Ralston's B'fast Food......Pkg., 24c |

Fancy Creamery
**BUTTER** *From the Nation's Finest Dairy Lands* Lb. 45c

| | |
|---|---|
| Imported Layer Figs.......Lb., 25c | Mixed Nuts..............Lb., 29c |
| Dromedary Dates........Pkg., 20c | English Walnuts..........Lb., 33c |
| Del Monte Raisins........Pkg., 10c | Large Washed Brazil Nuts..Lb., 19c |
| Keystone Mincemeat.......Lb., 17c | Schindler's Peanuts........Lb., 35c |
| Peerless Mincemeat....2-lb. jar, 33c | W. House Cider..qt. 17c; ½ gal. 29c; gal. 49c |

White House
**EVAP. MILK** 5 Tall Cans 39c

*IN OUR MEAT MARKETS*

GENUINE

**SPRING LAMB**

*Through an unusual and well planned purchase we are offering this week end one of the most outstanding meat values ever placed before the Washington buying public. This statement is made with no exception in quality—as at A&P Meat Markets QUALITY dominates and prices are always consistently low.*

*Many of our patrons will remember the Fresh Pork special which we offered recently when a phenomenal price of 25c per lb. was all that was asked for Loin Roasts—Now again, we bring to you a price worthy of your immediate attention and comparison—but this time it is young, sweet, tender Lamb that is offered. Lamb that has a delightfully mild flavor, lending a pleasing entree for the Sunday dinner. Your family will be enthusiastic about Lamb, so why not try one of these delicious cuts, at the extraordinary low price at which they are offered.*

*Remember this is HIGH QUALITY LAMB—regardless of the low prices asked.*

Leg ROAST Lb. 29c | Loin or Rib CHOPS Lb. 49c

Shoulder Lamb Roast..................Lb., 25c

Lean Stewing Lamb..................2 Lbs., 25c

Lean, Mild Cured Smoked **HAMS** 12-14 Lb. Average Lb. 23c

*In Meat Markets Only*

Campbell's
**TOMATO SOUP** 4 Cans 29c 7 for 50c

| Cigarettes | Special Combination Offer | Gold Medal Pillsbury Best FLOUR |
|---|---|---|
| Lucky Strike—Old Gold—Chesterfield—Piedmont—Sweet Caporal—Camel 2 Large Pkgs. 25c | 1—11-oz. Bottle Old Witch 1—Large Package Selox Both for 25c | 12-Lb. Bag 59c 24-Lb. Bag $1.15 |

Standard Quality
**TOMATOES** 4 Cans 29c 7 for 50c

**Fresh Fruits and Vegetables**

Tender Green Spinach . . 2 lbs., 9c

| | |
|---|---|
| Boxed Eating Apples.3 lbs. 29c | Idaho Baking Potatoes...lb. 5c |
| Basket Cook Apples..4 lbs. 25c | New Crop Cabbage.....lb. 5c |
| Fancy Grapefruit....3 for 25c | Fresh, Crisp Celery..bunch 10c |
| Juicy Lemons..........doz. 40c | Cranberries...............lb. 18c |
| Ripe Bananas..........doz. 29c | Iceberg Lettuce..........head 10c |

FANCY EASTERN SHORE Sweet Potatoes . . 4 lbs., 10c

WASHINGTON'S FINEST MEN'S WEAR STORE
Imported
MUFFLERS
$3.50
The popular silk or crepe squares in beautiful colorings. Smart crepe English block prints. Pin checks in all shades. Crepe mufflers in solid shades of maroon, blue, brown and caramel. Hundreds of designs to choose from.
Raleigh Haberdasher
1310 F Street

THE
HUMAN FLY
Will Climb the
AMBASSADOR HOTEL
14th and K Sts. N.W.
From Sidewalk to Roof
Sunday, November 17th, 3 P.M.

DINNER DE LUXE $1.50
SUNDAY, NOV. 17, 12 M. TO 9 P. M.
MENU
Canape Epicurienne
Celery en Branche Queen Olives
Mock Turtle Soup au Madeire
Consomme Double en Tasse
Columbia River Salmon a la Chambord
Fried Deep Sea Scallops, Sauce Cribiche
Tournedos of Beef With Marow Bordelaise
Virginia Rabbit Saute Grand Veneur
Roast Young Vermont Turey, Giblet Sauce
Fresh Craberry Sauce, Celery Stuffing
Cold Supreme of Chicken a la Montglas, Salad Lorette
New Cauliflower, Hollandaise Sauce Sweet Potato a la Hill
Fresh String Beans in Butter Potato Croquettes
Salade de Saison, Russian Dressing
Gateau Creme a la Licilienne
Neselrode Pudding Hot Mince Pie
Hot Rolls Coffee, Tea or Milk Hot Buttermilk Biscuits
BRING THE CHILDREN. It need not cost you one cent more, as the liberal portions are large enough to divide with the little ones.
Dinner Music By Hotel Hamilton Orchestra
Phone District 2580 for Reservations
Russell A. Conn, Manager
Hotel
HAMILTON
14 at K

24th ANNIVERSARY SALE FEATURE
A Gift for You
from PEOPLES DRUG STORES
Free!
TODAY
ONLY
PINT PKG. OF
VELVET KIND
ICE CREAM
CHOICE OF YOUR FAVORITE FLAVOR
EVERY customer making a purchase amounting to $1 or more on Saturday, in any of our stores, will receive absolutely FREE a pint package of delicious Velvet Kind Ice Cream. (This offer limited to the first 10,000 customers . . . come early for yours.)
PEOPLES DRUG STORES
"All Over Town"—The Better to Serve You

L. L. PERKINS
I WILL BOND YOU
United States Fidelity & Guaranty Co.
Phone National 0913. Southern Bldg.

SAVE MONEY ON STORAGE
CALL
SMITH'S
FIRE-PROOF
STORAGE
LONG DISTANCE MOVERS
AGENTS ALLIED VAN LINE
RUGS DUSTED OR CLEANED
CRATE AND PACK BY EXPERTS
1313 U ST. PHONE NORTH 3343

FOR BETTER SERVICE
Be Sure Your Apartment
Is Under Wardman Management
"See Classified"

ACHES SHOULD GO by 5TH HOUR
Musterole is frequently effective after first application and usually draws out muscular soreness and pain by 5th hour. All druggists.
MUSTEROLE

# FOOTBALL PLAYERS INJURED IN WRECKS

## Milliken Team in Railroad Mishap; Sunflower Squad in Auto Crash.

## FOUR HURT SERIOUSLY

Roachdale, Ind., Nov. 15 (A.P.).—Five members of the James Millikin University Football Team and three railroad employes were slightly injured here today when a Baltimore & Ohio Railroad dining car was wrecked by a Monon Railroad freight engine at a cross-over.

The football team was en route to Indianapolis from Decatur, Ill. The James Millikin team is to play Butler University at Indianapolis tomorrow.

The James Millikin players injured were: Gayle Collins, Robinson, Ill., injured about the chest; Frank Shelby, Herrin, Ill., back sprained; Walter Blanck, Lebanon, Ill., hip injured; Gwendel Davis, Nokomis, Ill., knee and shoulder injured, and Robert Heidinger, Edwardsville, Ill., ankle injured.

### Crew Members Injured.

The railroad employes injured were: Robert Rasor, Indianapolis, dining car steward, back injured; Charles Kirk, Negro chef, Springfield, Ill., dislocated shoulder, and Concil Miller, Negro waiter, Cincinnati, cut about the face and arms.

The wreck occurred while the passenger train was stopped at the Roachdale station. The dining car at the rear of the train was across the Monon tracks. The Monon freight train, northbound and heavily loaded with building stone, approached the cross-over, but failed to stop and crashed into the diner. Railroad officials immediately began an investigation to determine the cause of the wreck.

The Baltimore & Ohio train continued to Indianapolis without the dining car. The injured were all able to continue with the train.

The Monon freight engine was derailed by the collision and tore up nearly 100 feet of track. This necessitated the rerouting of trains on the railroad's Chicago-Louisville division.

### Player to Be in Game.

Indianapolis, Ind., Nov. 15. (A.P.). The James Millikin football team, which is to play Butler University here tomorrow arrived this afternoon badly shaken by the collision at Roachdale, Ind., when a Monon freight train wrecked the dining car in which several of the football players were seated.

Leo T. Johnson, coach, said none of his men was seriously injured. He predicted that most of them would be able to play at least a part of the game.

### Junior College Team Hurt.

Belzoni, Miss., Nov. 15. (A.P.).—Four members of the Sunflower College football team were seriously injured and fourteen others scratched and bruised today when a bus overturned near here.

The team was en route to Wesson for a game tomorrow which has been postponed because of the accident.

Ellis Alias, of Yazoo City, Floyd Methvin, James Sides, and Otto Graham were the four students of the junior college, located at Moorhead, seriously injured. Alias received a broken collar bone; Methvin received a severe gash over one eye and cheek; Sides, a crushed leg and Graham severe cuts about the nose and mouth.

The bus was driven by Vance Crook, member of the team, who was only bruised when the machine crashed into a ditch after developing steering trouble.

Others injured: Coach Martin, bruises; Oddie Aust, head injuries; Hary Lee, bruises; J. H. Arnold, knee bruises; Herman Major, hand bruises; Jess Russell, leg bruises.

# Bombing of Breen Home Laid to Beer Racketeers

Chicago, Nov. 15 (A.P.).—Beer racketeers, known and sought by the police, were believed responsible today for the bombing last night of the home of James W. Breen, first assistant corporation counsel and political leader in the stock yards district. Breen told detectives he had been approached recently by beer runners who wanted "privileges" in his district, that he had refused, and that the bomb was their revenge.

The explosion did $5,000 damage to the Breen home. John A. Swanson, States attorney, said after talking with police officials, he would soon be able to fix responsibility for the outrage and that "important developments may be expected in a few days."

# GRAND JURY HEARS M'PHERSON'S ALIBI

CONTINUED FROM PAGE 1.

a year, and could not be mistaken in his identification of the young bookkeeper who was indicted by the July grand jury for the murder of his wife. Records of the street car company show that the last run of the car piloted by Lewark on the night of September 12 left the Soldiers' Home at 12:04 a. m., and arrived at Ninth street and New York avenue, where McPherson is alleged to have transferred, at 12:23.

### Club Members Heard.

Among the members of McPherson's club who were heard yesterday, and who are understood to have testified that he attended the meeting and later went for an automobile drive, returning to his aunt's home about 12:30 o'clock on the morning of September 13, at almost the exact minute Lewark's car arrived downtown, were Robert Lyons, Harold Connor, Patrick Lynch, James White, D. G. Lockett, W. J. Armstrong, Adrian Smith and Clive Wilson.

Dr. Thomas Ballard, close friend of Mrs. McPherson, was called yesterday, but was not heard and was notified to return on Monday.

Policeman Lawrence Botts, former partner of Policeman Robert J. Allen, whose criticism of the Police Department for its bungling of the original investigation of the McPherson case, was called yesterday, and is understood to have told the grand jury that he could not recall an incident related by Allen who has stated that he saw a man emerge from the window of Virginia McPherson's apartment and run along an adjacent roof early on the morning of September 13.

In addition to Ballard and Lewark, who were notified to return for interrogation Monday, it is expected that the grand jury on Monday will also question Mr. and Mrs. Robert A. McPherson, sr., parents of the accused youth, Inspector William S. Shelby, former head of the Detective Bureau; Detective Joseph Waldron, who was sent to New York to check on the alibi of Ballard, and numerous others who have been interrogated during the past seven weeks by the Department of Justice.

## FILM TIME TABLES

Feature pictures are presented on the following schedule at the theaters named:

**Fox**—"Sunny Side Up," at 10 a. m., 12:15, 2:30, 5, 7:30 and 10 p. m.

**Columbia**—"The Taming of the Shrew" at 10:45 a. m., 12:30, 2:30, 4:05, 5:55, 7:55 and 9:55 p. m.

**Rialto**—"The Sophomore," at 11:50 a. m., 1:50, 3:50, 5:50, 7:50 and 9:50 p. m.

**Palace**—"Sweetie," at 10:45 a. m., 12:55, 3:15, 5:30, 7:45 and 10 p. m.

**Earle**—"The Love Doctor," at 11 a. m., 12:40, 2:35, 4:30, 6:15, 8:10 and 10:05 p. m.

**RKO-Keith's**—"Rio Rita," at 10:45 a. m., 12:50, 3, 5:05, 7:10 and 9:20 p. m.

**Metropolitan**—"Disraeli" at 11:27 a. m., 1:27, 3:27, 5:27, 7:27 and 9:27 p. m.

**Tivoli**—"The Thirteenth Chair," at 2, 4, 6:05, 7:55 and 9:45 p. m.

**Ambassador**—"The Girl in the Show," at 2, 4:05, 6:10, 8 and 9:55 p. m.

# The Weather

## TODAY'S SUN AND TIDE TABLE

| | | | A.M. | P.M. |
|---|---|---|---|---|
| Sun rises.. 6:52 | | High tide.. | 7:13 | 7:35 |
| Sun sets... 4:54 | | Low tide.. | 1:42 | 1:41 |

## WEATHER CONDITIONS.

U. S. Dept. of Agriculture, Weather Bureau. Washington, Friday, Nov. 15—8 p. m.

Forecast for the District of Columbia—Increasing cloudiness and slightly colder, followed by rain Saturday afternoon or night and on Sunday; gentle north, shifting to east winds.

For Maryland—Increasing cloudiness and slightly colder, followed by rain Saturday afternoon or night and on Sunday; moderate north, shifting to east winds.

For Virginia—Cloudy and colder, followed by rain Saturday and Sunday; moderate to fresh northeast and east winds.

The disturbance that was over the lower lake region Thursday night has moved northeastward to the Gulf of St. Lawrence with greatly increased intensity, Anticosti, Que., 29.28 inches, and a trough of relatively low pressure extends southwestward along the Atlantic Coast to Georgia. This disturbance has caused general rains in the Eastern and Southern States, except Florida and along the South Atlantic Coast. The Hudson Bay disturbance is advancing eastward with center south of Hudson Straits, Hopes Advance, 29.44 inches, and still another disturbance is moving rapidly east-southeastward over the region west of Hudson Bay, Fort Smith, B. N. T., and Churchill, Man., 29.56 inches. Pressure remains low over southern Alaska, Kodiak, 29.38 inches. Pressure is high over the greater part of the United States, Lander, Wyo., 30.54 inches, and Chicago, Ill., 30.32 inches, and it is relatively high off the South Atlantic Coast, Hamilton, Bermuda, 30.14 inches. The temperature has fallen in the Ohio Valley, the lower lake region, the Middle Atlantic States, and the Appalachian region, and it has risen in the plains States, the northern Rocky Mountain region, and the Western Canadian Provinces.

The indications are for rain over practically the entire Washington forecast district, except the Florida peninsula, within the next 48 hours. The weather will remain fair Sunday, however, from the lower lake region and the extreme upper Ohio Valley eastward to the Atlantic Coast. The temperature will not change materially, except that it will be somewhat lower Saturday in the Atlantic States from Maryland to Georgia.

Flood warnings have been issued for the Tennessee River from Chattanooga to the mouth. Stages will be slightly above bankful. Heavy rains Thursday and Thursday night will cause an increased rise in the Alabama River to between 51 and 52 feet at Montgomery, and between 52 and 53 feet at Selma. A stage of 50 to 51 feet is indicated in the Coosa River at Wetumpka, Ala. The Conecuh River, in south central Alabama, will go slightly above flood stage Saturday and Sunday.

### Local Weather Report.

Temperature—Midnight, 66; 2 a. m., 65; 4 a. m., 66; 6 a. m., 67; 8 a. m., 67; 10 a. m., 67; noon, 69; 2 p. m., 66; 4 p. m., 64; 6 p. m., 59; 8 p. m., 55; 10 p. m., 51. Highest, 69. Lowest, 51. Relative humidity—8 a. m., 89; 2 p. m., 61; 8 p. m., 59. Rainfall (8 p. m. to 8 p. m.), 0.10 inch. Hours of sunshine, none.

DEPARTURES FROM NORMAL.

Accumulated excess of temperature since January 1, 1929, 552 degrees.

Excess of temperature since November 1, 1929, 123 degrees.

Accumulated deficiency of precipitation since January 1, 1929, 1.54 inches.

Deficiency of precipitation since November 1, 1929, 0.59 inch.

### Flying Weather Forecast.

Forecast of flying weather for November 16:

Washington, D. C., to Long Island, N. Y.—Increasing cloudiness Saturday followed by rain late Saturday afternoon or night south of Philadelphia; gentle to moderate north shifting to northeast winds up to 1,000 feet and fresh west-northwest backing to west-southwest at 5,000 feet.

Washington to Norfolk, Va.—Cloudy sky followed by rain Saturday; gentle to moderate northeast winds, except fresh near Norfolk, up to 1,000 feet and frsh west or west-southwest at 5,000 feet.

Washington, D. C., to Dayton, Ohio—Increasing cloudiness followed by rain late Saturday afternoon or night; gentle north shifting to northeast or east winds up to 1,000 feet and moderate fresh west or west-southwest at 5,000 feet.

### Temperatures and Precipitations.

Temperatures and precipitation for 24 hours ended Friday, 8 p. m.

| | Highest. Fri. | Lowest Thurs. night. | Fri. 8 p.m. | Rainfall. |
|---|---|---|---|---|
| Washington, D. C. | 69 | 65 | 55 | 0.10 |
| Asheville, N. C. | 62 | 60 | 56 | 0.05 |
| Atlanta, Ga. | 68 | 64 | 62 | 0.92 |
| Atlantic City, N. J. | 70 | 56 | 54 | 0.25 |
| Baltimore, Md. | 70 | 62 | 56 | 0.10 |
| Birmingham, Ala. | 62 | 52 | 56 | 0.34 |
| Bismarck, N. Dak. | 56 | 28 | 46 | .... |
| Boston, Mass. | 68 | 50 | 48 | 0.28 |
| Buffalo, N. Y. | 48 | 44 | 40 | 0.10 |
| Chicago, Ill. | 46 | 36 | 42 | .... |
| Cincinnati, Ohio | 48 | 46 | 44 | .... |
| Cheyenne, Wyo. | 48 | 30 | 42 | .... |
| Cleveland, Ohio | 48 | 44 | 46 | 0.01 |
| Davenport, Iowa | 52 | 34 | 44 | .... |
| Denver, Colo. | 38 | 30 | 38 | .... |
| Des Moines, Iowa | 50 | 30 | 42 | .... |
| Detroit, Mich. | 52 | 40 | 44 | .... |
| Duluth, Minn. | 48 | 28 | 38 | .... |
| El Paso, Tex. | 62 | 34 | 54 | .... |
| Galveston, Tex. | 52 | 44 | 52 | 0.01 |
| Helena, Mont. | 46 | 28 | 40 | .... |
| Indianapolis, Ind. | 46 | 40 | 44 | 0.01 |
| Jacksonville, Fla. | 84 | 68 | 72 | .... |
| Kansas City, Mo. | 48 | 32 | 46 | .... |
| Little Rock, Ark. | 50 | 40 | 50 | 0.06 |
| Los Angeles, Calif. | 80 | 54 | 70 | .... |
| Louisville, Ky. | 54 | 48 | 48 | 0.01 |
| Marquette, Mich. | 42 | 36 | 36 | 0.01 |
| Memphis, Tenn. | 50 | 48 | 50 | 0.44 |
| Miami, Fla. | 80 | 76 | 76 | .... |
| Mobile, Ala. | 60 | 54 | 58 | 0.60 |
| New Orleans, La. | 56 | 54 | 56 | 0.18 |
| New York, N. Y. | 68 | 56 | 52 | 0.10 |
| North Platte, Nebr. | 54 | 26 | 42 | .... |
| Omaha, Nebr. | 48 | 32 | 44 | .... |
| Philadelphia, Pa. | 68 | 60 | 54 | 0.17 |
| Phoenix, Ariz. | 72 | 38 | 64 | .... |
| Pittsburgh, Pa. | 52 | 52 | 46 | 0.18 |
| Portland, Me. | 58 | 46 | 46 | 0.34 |
| Portland, Oreg. | 46 | 30 | 46 | .... |
| Salt Lake City, Utah. | 48 | 28 | 42 | .... |
| St. Louis, Mo. | 48 | 42 | 46 | .... |
| St. Paul, Minn. | 48 | 32 | 42 | .... |
| San Antonio, Tex. | 60 | 38 | 46 | .... |
| San Diego, Calif. | 80 | 50 | 70 | .... |
| San Francisco, Calif. | 66 | 48 | 64 | .... |
| Santa Fe, N. Mex. | 44 | 24 | 36 | .... |
| Savannah, Ga. | 84 | 68 | 72 | .... |
| Seattle, Wash. | 52 | 46 | 50 | .... |
| Springfield, Ill. | 48 | 34 | 44 | .... |
| Tampa, Fla. | 84 | 68 | 76 | .... |
| Toledo, Ohio | 52 | 40 | 44 | 0.01 |
| Vicksburg, Miss. | 50 | 46 | 50 | 0.50 |

### River Bulletin.

Harpers Ferry, W. Va., Nov. 15.—Potomac and Shenandoah Rivers clear.

## MOVEMENTS OF STEAMSHIPS

New York, Nov. 15.

ARRIVED FRIDAY.

Providence, from Lisbon.
Rochambeau, from Havre.
Berengaria, from Southampton.

SAIL SATURDAY.

Minnekahda, for London.
Baltic, for Liverpool.
Polonia, for Copenhagen.
Caledonia, for Glasgow.
New York, for Hamburg.
Latonia, for Liverpool.

REPORTED BY RADIO.

Saturnia, from Trieste: due at pier 84, North River, Saturday.

Samaria, from Liverpool: due at pier 56, North River, Sunday.

Dresden, from Bremen: due at pier 42, North River, Sunday.

American Merchant, from London: due at Rector street, Monday.

Stavangerfjord, from Oslo: due at Thirtieth street, Brooklyn, Monday.

Conte Grande, from Genoa: due at West Fifty-fifth street, Monday.

Oscar II, from Copenhagen: due at Sixth street, Hoboken, Monday.

Deutschland, from Hamburg: due at West Forty-sixth street, Monday.

Minnewaska, from London: due at West Seventeenth street, Monday.

Leviathan, from Southampton: due at pier 86, North River, Monday.

America, from Bremen: due at pier 4, Hoboken, Monday.

France, from Havre: due at pier 57, North River, Tuesday.

Olympic, from Southampton: due at pier 59, North River, Tuesday.

Albertic, from Liverpool: due at pier 60, North River, Tuesday.

Mauretania, from Southampton: due at pier 54, North River, Thursday.

# FRAUD IS ALLEGED IN VOTE AT DETROIT

## Attorney for Smith, Who Was Defeated for Mayor, Is to Seek Redress.

## NEW ELECTION POSSIBLE

Detroit, Mich., Nov. 15 (A.P.).—An attempt to have the Detroit municipal election of November 5 declared void and a new election ordered was started here today by supporters of John W. Smith, former mayor, whom Charles Bowles defeated in the race for the mayoralty by a margin of 8,401 votes.

Charges of fraud and irregularities in the voting, coupled with a claim that the Bowles organization had "conspired" to obtain the election, resulted in a special session of the city election commission this noon and an order by that body of the arrest of four men in connection with the alleged fraudulent practices.

Morris Raime, a special deputy sheriff, and William J. Wolfe, a rooming house owner, were arrested shortly after the commission's order. The other two, Morgan Folan and G. J. McCann, had not been taken into custody tonight.

The charges of fraud were made before the commission by Charles P. O'Neil, attorney for Smith. O'Neil said he had affidavits to prove that "dummy" voters, impersonating qualified voters, were used in several instances. Two affidavits to support this charge were offered by O'Neil. The statements, which had been taken from Edward Walsh and George Hall, were to the effect that they had been approached by Bowles' workers and given postal cards sent out by the election commission to voters who had not been located by the Post-office Department.

O'Neil told the commission he had called the matter to the attention of John R. Watkins, United States district attorney, with a view of determining whether charges of using the mails to defraud could be supported.

According to the affidavits, several cards had been sent to a Jefferson avenue address which had been vacant for nearly eight months. It is claimed that William Wolfe, proprietor of an establishment next door, had directed the letter carrier to leave the cards in his care. It was these cards, according to the claims, which were used fraudulently in casting the "dummy" votes.

# Bandits Pull Fire Box, Then Rob Peoria Bank

Peoria, Ill., Nov. 15 (A.P.).—After turning in a false fire alarm three blocks away to distract attention, three robbers today raided the South Side State & Trust Bank and escaped with $9,000 in currency.

The trio, armed with pistols, entered the bank with their faces shielded by newspapers. They forced William Friedinger, teller; three other employes and three customers into one of the tellers' cages. They fled with the money in two satchels. While the robbery was executed nearly every one in the vicinity was hurrying to the "fire."

# ZIHLMAN IS DRAWN INTO SMITH INQUIRY

CONTINUED FROM PAGE 1.

of divers things of value in their possession, and on the part of those other persons to the grand jury unknown.

"Violations of section 841 of the Code of Law for the District of Columbia by embezzlement, on the part of divers of the persons above named, of money, securities and other property of divers corporations and persons, and on the part of those other persons to the grand jury unknown.

"Violations of section 37 of the Criminal Code of the United States by conspiracy on the part of divers of the above named persons to violate sections 834 and 841 of the Code of Law for the District of Columbia, by embezzlement, and on the part of those other persons to the grand jury unknown.

"Violations of section 842 of the Code of Law for the District of Columbia, on the part of divers of the persons above named, by the obtaining of money and property from divers persons and corporations by false pretenses, and on the part of those other persons to the grand jury unknown."

In the suit the plaintiffs charge that they were victimized through a manipulation of the bonds and in addition to asking that an injunction be issued, request the court to enter a decree "declaring that the entire scheme" for the construction and financing of certain properties "was conceived by said F. H. Smith Co. in fraud of the rights of prospective bondholders and with the intention of effecting, through excessive bond issues, substantially a sale of the trust property to bondholders at a price $250,000 in excess of its market value."

In addition to the Smith company, defendants in that action are: Columbia Trustees & Registrars Corporation; Daniel R. Crisinger, the New Amsterdam Co. and the Freemont Corporation.

Allegation is made that the plaintiffs, hearing of certain court action concerning the Smith company, became uneasy and filed the suit.

The two women tell the court that they owned certain bonds in the Investment Building at Fifteenth and K streets northwest which they were induced to exchange for other alleged securities. In addition they say they have made an additional exchange and it is on this that the attack is being made.

AMUSEMENTS

LOEW'S COLUMBIA
NOW PLAYING
Together
MARY PICKFORD
DOUGLAS FAIRBANKS
in an adaptation of Shakespeare's
"THE TAMING OF THE SHREW"
The two greatest personalities in the entertainment world brought together in one of the most famous of all plays. Mary and Doug will thrill, amaze and entertain you in their
ALL TALKING
presentation of this remarkable, deathless story.
Hearst Metrotone News
Short Subjects
Columbia Concert Orchestra
Claude Burrows, Conductor

R-K-O KEITH'S
HELD OVER!
You've NEVER Seen Anything Like It
You've NEVER Heard Anything Like
FLORENZ ZIEGFELD'S
"RIO RITA"
MUSICAL SCREEN SPECTACLE
Radio Pictures' Supreme Achievement With
Bebe Daniels and John Boles
and One Thousand Other Entertainers!

Today
The Show of Shows!
The Hit of Hits!
Wonder of Wonders!
A Smashing Sensation!
Starting at 10:00 A.M.
WILLIAM FOX presents
SUNNY SIDE UP
With
JANET GAYNOR
CHARLES FARRELL
Sharon Lynn Frank Richardson
El Brendel Marjorie White
ON THE STAGE
Fanchon & Marco's
"CALIFORNIA CAPERS"
and
JOHN IRVING FISHER
FOX GRAND ORCHESTRA
Leon Brusiloff Conducting
FOX Movietone News
HEAR THEM SING
"If I Had a Talking Picture of You," "I'm a Dreamer, Aren't We All?" "Sunny Side Up."
First Time at Popular Prices
ALL SINGING TALKING DANCING
FOX THEATRE

AMUSEMENTS

POLI'S MATINEE TODAY
Tonight at 8:20
A LAUGH RIOT!
LITTLE ACCIDENT
with THOMAS MITCHELL
BEG. SUN., SEATS NOW
SEE THE VANISHING WHIPPET CAR AND 10 BEAUTIFUL GIRLS
THURSTON
The FAMOUS MAGICIAN
AND HIS DAUGHTER JANE, SINGING, DANCING COMEDIENNE
Eves. & Sat. Mat., 50c, $1.00, $1.50
Thur. Mat. ...........50c, 75c, $1.00

NEXT WEEK SHUBERT BELASCO SEATS NOW
Mgmt. Messrs. Shubert
Following Triumphs on the Continent of Europe, in South America and with Productions in London and Paris pending, the Professional Players Present
"DEATH TAKES A HOLIDAY" A FANTASY BY WALTER FERRIS
With an Accomplished Cast Headed by
PHILIP MERIVALE
Nights, 50c to $2.50
Wed. and Sat. Mats., 50c to $2.00

STANLEY-CRANDALL THEATERS
(Direction Warner Bros.)
ENTERTAINMENT PERFECTION
EARLE
TODAY
10:30 A. M. to 11 P. M.
BIG PICTURE MONTH
HIT NO. 4
RICHARD DIX
Specialist in Affairs of the Heart Prescribes Hilarious Laughter and Comedy in
"THE LOVE DOCTOR"
Are You Immune to Love?
Do You Want a Good Laugh?
This Paramount Laugh-a-Minute Will Give You a New Zest for Living

RIALTO NOW
This Is College Week
"THE SOPHOMORE"
with
Eddie Quillan and Sally O'Neil
It's An All-Talkie
ADDED FEATURE:
THE ROONEY FAMILY
In "SWEETHEARTS"

ROLAND
HAYES
CELEBRATED COLORED TENOR.
POLI'S—TUESDAY, NOV. 26, 4:30.
Seats, Mrs. Wilson-Greene's Bureau, Droop's, 1300 G st.; District 6493.

GAYETY THEATRE
MUTUAL BURLESK
Matinee Every Day
Friday—Country Store Day
Phone District 9324

AMUSEMENTS

LOEW'S PALACE
NOW PLAYING
A PARAMOUNT PICTURE
Nine rahs for the big musical hit of campus life!
Sweetie
ALL TALKING with
NANCY CARROLL
JACK OAKIE
HELEN KANE
WILLIAM AUSTIN
STANLEY SMITH
Nancy Carroll as a chorus girl who inherits a boy's school—singing and dancing. Helen Kane—boop-boopa-drooping. Jack Oakie—wisecracking. Co-ed cuties, collegiate cut-ups in a picture that will even cure the stock market blues.
ON THE STAGE
AL EVANS
and the PALACE SYNCOPATORS
in a unit of long shots and short ends
THEY'RE OFF
with
GEORGE DEWEY WASHINGTON
FORSYTHE & KELLY
EDDIE McKENNA
FRED EVANS ENSEMBLE
BEN HUR PONIES
HEARST METROTONE NEWS

held over!
Phone Calls, Telegrams and Repeated Requests From Our Patrons Have Prompted Us to Make a Last-Minute Decision to Hold for One More Week Only
The World's Most Distinguished Actor in the Warner Bros. Vitaphone Triumph.
GEORGE ARLISS
One of the Most Fascinating Figures of the Past Century Brought to the Talking Screen Through the Magic of Vitaphone and the Art of a Master Actor.
"DISRAELI"
"Disraeli," the wit, the Ladies' Favorite, the Keen and Far-Seeing Diplomat, Who Survived the Jeers, Racial Prejudices and Ancient Traditions to Become England's Prime Minister and a Queen's Favorite.
METROPOLITAN

NATIONAL MAT. TODAY 50c to $2.50
Tonight at 8:20 $1.00 to $3.00
The N. Y. Theatre Guild, Inc. Presents
The Theatre Guild Acting Company
In Sil-Vara's Gay Comedy of Love's Uncertainty
"CAPRICE"
With
ALFRED LUNT, LYNN FONTANNE
DOUGLASS MONTGOMERY, LILY CAHILL
COM. TOMORROW NITE
Twice Daily Thereafter
Promptly at 2:45 and 8:45
SEATS NOW SELLING
Eves., 50c, 75c, $1.00 and $1.50.
Mats., 50c, 75c and $1.00.
TALKING PICTURE EPICS, Inc. presents
Commander G. M. Dyott
HUNTING TIGERS in INDIA

# THIRD-CLASS GRIPS SUBJECT TO SEARCH

## Customs Officials Seek Method of Stopping Minor Smuggling.

### SECOND ORDER ISSUED

(Associated Press.)

Immunity from search of their baggage enjoyed by tourists returning from abroad in third-class steamer accommodations, which resulted in minor smuggling, was ended yesterday by Commissioner of Customs Eble.

It was the first such order issued since that against hip slapping by inspectors to learn whether liquor was being carried, which Assistant Secretary Lowman ordered discontinued several weeks ago. Passengers complained of the hip slapping, and officials yesterday said many tourists took advantage of the perfunctory examination given baggage of third-class passengers to slip in a few hundred dollars worth of foreign merchandise.

The practice of tourists returning in third-class cabins has grown in recent years.

In years gone by, it was said, the entire third-class passenger traffic consisted of immigrants. Because years of search have shown that immigrants seldom had anything of dutiable nature, customs men developed a practice of merely marking such baggage with chalk and rushing it through to clear the docks.

Tourists returning from abroad soon discovered the advantage of quick passage through customs and the practice of not searching their baggage. Commissioner Eble, however, upon learning that the tourists baggage was not submitted to a thorough search, telegraphed instructions to customs officers to see that it hereafter was closely inspected. The order will not cause any change in the method of handling immigrants.

# Customs Pair Held For Manslaughter

## Border Patrolmen to Face Grand Jury in Death of Sabrey.

Ogdensburg, N. Y., Nov. 15 (A.P.).—Arraigned late today on charges of manslaughter, second degree, in connection with the shooting of Ernest Sabrey, of Brasher Iron Works, H. J. Witham and E. F. Watrous, suspended customs border patrolmen, pleaded not guilty before City Judge D. H. Corcoran. They were held for the action of the county grand jury and were paroled temporarily in custody of J. C. Tulloch, customs collector, until the amount of bail is fixed.

The two patrolmen were suspended yesterday after the death of Sabrey from a bullet wound in the head.

At Potsdam the inquest into the death of Sabrey was postponed until next week after conference between District Attorney William D. Ingram and Coroner Brown.

Sabrey died in a Potsdam hospital a short time after he had been brought there by customs men. The shooting was said to have occurred near the village of Crarys Mills after Sabrey ignored the officials' order to halt.

# Woman Found Guilty In Death of Husband

Oroville, Calif., Nov. 15 (A.P.).—Mrs. Pearl Baldwin, charged with murdering her husband, William Baldwin, son of Oroville's mayor, was found guilty of manslaughter here today. The superior court jury recommended leniency. Sentence will be pronounced next Tuesday.

Baldwin died last September 21 of gunshot wounds after a quarrel with his wife which resulted when he returned from a hunting trip and found her preparing to go to a dance. Baldwin told authorities he fell on his gun and that the shooting was accidental. Mrs. Baldwin, however, said she shot her husband accidentally when she picked up a rifle to defend herself from an attack by him.

# Two Children Burned To Death in Explosion

Pleasant Hill, Mo., Nov. 15 (A.P.).—Two children lost their lives and another was burned probably fatally here today when coal oil they had poured into the kitchen stove exploded. The victims, children of Mrs. Samuel Stevens, 38, the mother of seven children, were attempting to help with the housework.

Mrs. Stevens, who rushed to the kitchen following the explosion, was dangerously burned in tearing the blazing clothing from the children. The dead are Hubert Stevens, 9, and Robert, 2. A 7-year-old sister is not expected to recover.

# Short Schedule Kept On New York Exchange

New York, Nov. 15 (A.P.).—Governors of the New York Stock Exchange today voted to continue the abbreviated trading schedule next week in order to permit member firms to catch up with the large accumulation of work piled up this week.

The exchange will be open from 10 a. m. to 1 p. m. from Monday to Friday, inclusive, and closed all day Saturday.

BLOSSOM INN
A Cafeteria
1315 NEW YORK AVE.
*Open Sundays*
Beginning Nov. 17
4:30 to 8 p. m.
Table d'Hote
Dinner 75c and $1.00
Quality Food at Volume Prices
**Be Wise**
*Don't decide between quality and price Choose BOTH at Blossom Inn*
We invite comparison of our food and our prices with those offered anywhere.
Frank P. Fenwick, Prop.

# NEW SANITARY STORE OPENS

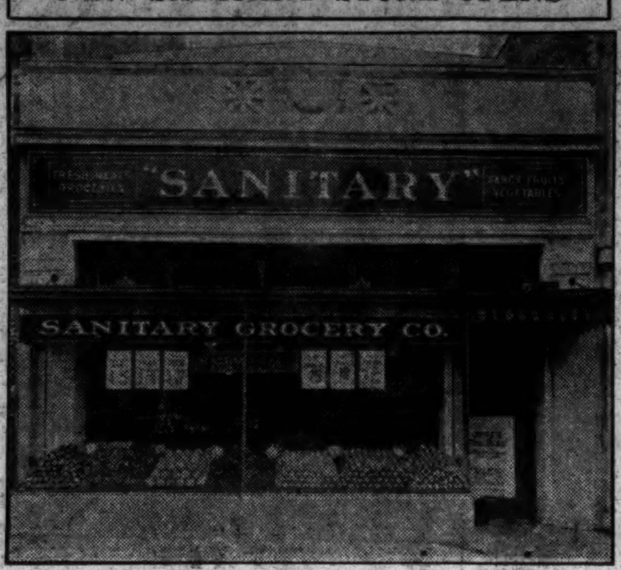


Post Staff Photo.

New Sanitary grocery at Eighteenth street and Columbia road, open for business today.

# STRIKING OF WOMEN IS CHARGED TO MAN

## Wilton Jones Is Jailed After Two Police Workers Claim Attack.

### RUM COUNT ALSO FILED

Charged with slapping two policewomen in the face, Wilton Jones, of Sixth street northwest, near D street, was lodged in the Sixth Precinct yesterday on charges of drunkenness and assault.

Jones was arrested by Policeman J. A. Johnson, of the Sixth Precinct, on the complaint of Policewomen M. K. Adams and V. A. Rossan.

Mrs. Adams charged Jones with having slapped her hat from her head while Mrs. Rossan is said to have alleged that the man struck her while Mrs. Adams headpiece was being retrieved.

Mrs. Adams and Mrs. Rossan are said to have just stepped from the Police Court, where they testified in a shoplifting case, when Jones is said to have approached them and said, "I have been framed." Forthwith, he is alleged to have struck Mrs. Adams, knocking her hat to the pavement, and then striking Mrs. Rossan.

# Pantages Cleared In Contempt Case

## Theater Magnate Files Civil Case Deposition; Charge Is Dropped.

Los Angeles, Nov. 15 (A.P.).—Contempt charges against Alexander Pantages, theater magnate, growing out of his failure to make a deposition in a civil case, were dismissed by Federal Judge Edward J. Henning.

The court was told that Pantages had supplied the deposition since the contempt action was started. The suit involved was brought by E. F. Gunn against the Pantages Theater Corporation alleging breach of contract.

The 54-year-old multimillionaire is in jail awaiting the filing of an appeal from his sentence of from 1 to 50 years in the penitentiary for an alleged assault upon Eunice Pringle, 17-year-old dancer.

# COMMERCIAL CARS TO GET TAGS EARLY

## 1930 Licenses Will Be Ready January 2 Under Plan Just Announced.

### DELAY WILL BE AVOIDED

Applications for 1930 license tags of automobile trucks and commercial cars will be accepted and tags prepared for prompt delivery on January 2 under special arrangements which have been given the approval of the District Commissioners, according to announcement yesterday by Daniel E. Garges, secretary of the Board of Commissioners.

William H. Harland, director of traffic, has made preliminary arrangements with Maryland and Virginia authorities for the recognition of District 1929 tags until the end of January and is drafting a formal order for the approval of the Commissioners to this end. The order will be approved in line with the arrangements being made to expedite the issuance of the new tags, Garges said.

Under the law governing the issuance of license tags for next year, tags may not be issued except upon presentation of a receipt showing that personal taxes have been paid on automobiles as of January 1.

To expedite the issuance of new tags in accordance with the new law arrangements have been made whereby owners of automobiles requiring "B" or "C" tags may file applications for licenses with the District assessor next month. The valuation and tax coupons on the application card will be filled out by the clerical force in the assessor's office and the applicant will be notified of the amount due for the tags applied for.

The applications will be sent to the superintendent of licenses where tags will be set aside for them. Applicants then may deposit a certified check for the amount due and the whole transaction, except the final issuance of the new tags, can be completed during December.

Actual delivery of the new tags, under this plan, will be made on January 2. It is believed by officials that this plan will help expediate tag delivery inasmuch as there are about 25,000 automobiles in the B and C tag divisions, most of which are owned by large business concerns which can apply for all the tags they need in one block.

**Sheldon Derbies**

$5

In the wardrobe of the well dressed man the derby holds a favored place. With this in mind Sheldon has designed these derbies in a truly elegant manner. Perfectly proportioned. Lined with silk.

Main Floor—The Hecht Co.

*Exclusively in Washington at*

THE ... HECHT ... CO.

*"F Street at Seventh"*

# COLUMBIA BAPTISTS WILL MEET MONDAY

## 15,000 Expected to Attend Fifty-second Meeting of Association.

### PROGRAM IS ANNOUNCED

The fifty-second annual meeting of the Columbia Association of Baptist Churches will commence Monday at the Fifth Baptist Church and will continue until Thursday. Fifteen thousand Baptists are expected to attend. Edward H. De Groot, moderator of the association, will preside.

The opening event will be the annual sermon by the Rev. John Compton Ball, pastor of the Metropolitan Baptist Church, at 7:45 o'clock Monday evening. Officers will be elected at a session Tuesday morning. Committees will also be appointed and reports will be heard. Children of the Baptist Home will have charge of the exercises Tuesday evening.

Women of the church will have a session Wednesday morning. Miss Margie Shumate, of Shiu Hing, South China, will be the principal speaker. The remainder of the day will be devoted to reports from missionary workers. An address will be made by Dr. G. Clifford Cress, field secretary of the Northern Baptist Convention.

On Thursday, the closing day of the meeting, the annual doctrinal sermon will be given by the Rev. F. W. Johnson, pastor of the Grace Baptist Church, of Washington. At the closing session Thursday evening, the Rev. S. McC. Lindsay, pastor of the Brookline Baptist Church, Boston, Mass., will give an address on "Shields of Brass and Shields of Gold."

Lunch and supper will be served to the delegates each day by women of the Fifth Baptist Church.

# WHOZIT?

("WHOZIT" is a test of your knowledge of history and current events. The statements below describe a character whom you should be able to identify. Match your knowledge and memory against those of your friends.)

1. He was born in England.
2. He was in America during the American Revolution.
3. He assisted the American cause through his writings and services to the Continental Congress.
4. His writings were at variance with the predominant political and religious beliefs of that period, one of his works being entitled "The Rights of Man."

Answer to yesterday: Sir Isaac Newton.

(Copyright, 1929.)

# Masked Bandits Rob Irish Mail Auto Van

Dublin, Nov. 15 (A.P.).—A band of armed and masked men today held up the Ballina automobile van at Castle Connor, County Mayo, and robbed it of everything valuable.

The van was driven by a girl, who was seized by the band and locked in a nearby shed. The loot included a large sum of cash, which was to have been used for paying old-age pensions and postmen's wages.

# British Face Jump In Funds for Idle

## Total of $222,500,000 Is Required, Twice Amount Estimated for Year.

London, Nov. 15 (A.P.).—Unemployment insurance in the coming year will cost British taxpayers $610,000,000. Miss Margaret Bondfield, minister of labor, has proposed legislation to extend the dole system that will increase contributions from the treasury to the unemployment insurance fund by $42,500,000.

The fund is maintained by employers, employed and the state. Previous legislation passed by the present Parliament demands another $20,000,000, making the total increase next year $62,500,000.

The state was already contributing $60,000,000 to the fund and will now have to make up $222,500,000, or more than one-third of the total of the fund and twice as much as the government provided in its 1929-30 estimates.

Another indication of the immense cost of this system is the fact that borrowings on the fund from the treasury amounted to more than $184,000,000 on November 9 last.

# Arab Tribal Sheiks Agree to End Feuds

Amman, Transjordania, Nov. 15 (A.P.).—The shieks of Arab tribes in Palestine and Transjordania have settled their feuds and solved a problem that has troubled the British administration in this territory for years.

The sheiks met at Kerak, where the Transjordanian tribal control board was in session, and agreed to end enmities that have been the cause of serious trouble. Some of the feuds were of twenty years' standing.

STEINWAY
"The Instrument of the Immortals"
PIANOS
And Other
Reliable, durable instruments.
For sale, rent, exchange.
"Everything Musical."
E. F. Droop & Sons Co.
1300 GEE Street

Food and Service Unsurpassed
The Collier Inn
INC
COLUMBIA RD. at 18th ST.
OPPOSITE AMBASSADOR
LUNCHEON
11:30 until 2:30
TEMPTING luncheon platters and our "own-made" ice cream and pastries.
A restful and refined environment where you will be happy to entertain your friends.
ALWAYS AMPLE PARKING SPACE
COLUMBIA 5042

POST WANT ADS PAY

WOODLEY PARK TOWERS
2737 Devonshire Place N.W.
*Apartments of Exclusive Advantages*
Overlooking Rock Creek Park
NOW READY FOR OCCUPANCY
*One Room With Bath Up to Seven Rooms With Three Baths*
Inspection only can reveal the many conveniences that will be enjoyed by tenants here! . . . Open to visitors evenings until 10.
THOMAS J. FISHER CO., Inc.
*Rental Agents*
738 Fifteenth Street N.W.

The Hecht Co. Men's Bargain Annex
613-E-ST.
613-E-ST.

at 9:15 A.M. Saturday

Ten Thousand SHIRTS

Made by The Phillips-Jones Co., Makers of Van Heusen Collars—On Sale at

1742 Shirts Worth $3.00
2445 Shirts Worth $2.50
3853 Shirts Worth $1.95
1960 Shirts Worth $1.65

$1

*Every Shirt Perfect!*

One Dollar Rarely Sees Shirt Values Like These!

Silk Stripe Broadcloths! Repps! Woven Stripe Madras! Sateens! Printed Jacquard Broadcloth! Woven Madras! Twill White Broadcloth!

Russian Cords! End to end Jacquard Madras! Satin Stripe Broadcloth! Printed Cord Madras! White on White Figures! English Broadcloths!

*White! Solid Colors! Stripes! Patterns!* *Packed in Christmas Boxes If You Wish!* *Sizes 13½ to 17 Sleeve Lengths 33 to 35* *Collar Attached—Collar to Match and Neckband Styles*

Come Early! Extra Salesmen! Extra Cashiers! Extra Wrappers! To Take Care of You!

# TRADING IN STOCKS LARGE, VALUES RISE

## Investment Buys Are Strong as Street Normalcy Trend Continues.

## RETAIL TRADE DECLINES

New York Nov. 15. (A.P.).—The stock market showed signs of being able to stand on its own feet today. Despite considerable week-end liquidation in the last hour of trading, stocks generally closed 1 to nearly 30 points higher.

Trading continued in comparatively large volume, 4,339,980 shares changing hands, but this was a substantial reduction from yesterday's turnover of 5,569,360. Urgent short covering, which undoubtedly played a large part in yesterday's sharp rally, appeared to have been completed today, and the market showed definite signs of strong investment buying, with the investment rails in particular demand.

Wall street regarded the trend as definitely back to normal trading conditions and comparative stability. Strong interests were still said to be prepared to offer support. Huge buying orders for Standard of New Jersey at 50 and U. S. Steel at 160 were said to be still on the specialists' books. Such support underneath the market will undoubtedly discourage further bear raids, and Wall street looks for no withdrawal of the support until nerves are steadier and the market less vulnerable.

The day's business news was generally reassuring. It was reported from Washington that the stock market crisis has not only spurred the Government to reduce income taxes, but that it may speed action on the tariff, and remove troublesome uncertainty on that score. Week-end trade reviews reported some falling off in retail trade to slightly below the levels of this time last year, but attributed this to unseasonably warm weather as much as to the speculative excitement. Despite curtailment in automotive and steel industrials, industrial activity generally was said to compare favorably with that of a year ago. Several banking and business leaders stated that industry is undoubtedly strong enough to shake off within a few months such depression as may result from the market crash.

### Credit Still Improves.

The cheapening of credit was further in evidence, with the reduction of the New York rediscount rate to 4½ per cent. No similar action was announced after the weekly meeting of the Chicago Bank, but it is generally expected later. Call money renewed at 5½ per cent, the first time the renewal rate has gone below 6 since August, 1928. Bankers' acceptances for 30 to 90 days dropped to 4¼ per cent bid, a drop of 1 per cent since mid-October.

Time money rates dropped so rapidly that little business was being done pending establishment of a definite level, but 30-day funds were nominally quoted at 5 per cent. The Bank of the Netherlands reduced its rate to 4½ per cent, tending to bear out reports that European Central banks will bring their rates into line with the New York rate.

### Continue Saturday Closing.

Trading has been maintained at such a pace this week that the stock exchange decided to continue the three-hour session and Saturday closing through next week. The ticker has been able to keep close to the trading on only one day this week, and that was Monday. Commission houses still have a large hangover of trades which have gone awry and must be adjusted. Members' offices will be open as usual tomorrow, although the exchange will be closed for trading.

The week-end liquidation, part of which was undoubtedly the unloading of support stock bought earlier in the week, carried the majority of stocks off substantially from their best levels of the day, which were recorded in the second hour, but left them with at least two-thirds of their gains, and a sizable assortment of leading issues closed at or near the top.

The strong demand for the rails left such issues as New York Central, Missouri Pacific, Chesapeake & Ohio, Nickel Plate, Norfolk & Western, Rock Island, Great Northern preferred and Illinois Central with net gains of about 6 to 11 points. Baltimore & Ohio, Union Pacific, Pennsylvania, New Haven and Atchison closed 2 to 4 points higher.

### U. S. Steel Closes at 164½.

U. S. Steel rose 7½ points to 167½ and closed at 164½. General Electric mounted 11 points to 201 and closed at 198. Allied Chemical and American Tobacco closed up about 15 points, and such shares as Johns-Manville, Eastman Kodak, International Harvester, Anaconda, General American Tank, North American and Woolworth closed 6 to 12 points higher and American Telephone, Standard of New Jersey and American Can closed about 3 to 4 points higher. Radio was one of the few important shares to close lower, but its loss was only one-half point.

Otis Elevator and American Machine & Foundry were high fliers with gains of nearly 30 points, the former having recorded an extreme gain of 35 points. International Business Machines and Midland Steel preferred closed about 17 and 19 points up.

Leading commodity markets were generally firm, although corn sagged about one-half cent, reflecting good weather and lower cash markets. Wheat futures closed a cent higher in response to large export sales and firm foreign markets. Cotton closed 80 cents to $1 a bale higher.

Foreign exchanges were firm, with sterling cables at $4.87 13-16. The sagging rates for European currencies undoubtedly reflected the sagging interest rates in this market. Further exports of gold did not seem imminent, however, save possibly to France.

## NEW YORK PRODUCE.

New York, Nov. 15 (A.P.).—BUTTER—[illegible]; receipts, 9,467; creamery, higher than extra, 41½@42; extra, 92 score, 41; firsts, 88 to 91 score, 35½@40.

CHEESE—Firm; receipts, 142,367.

EGGS—Firmer; receipts, 10,650; mixed colors, fresh gathered extra, 57@59; extra firsts, 52@55; first, 47@50; seconds, 40 [illegible]; Pacific Coast white, extra, 63½@[illegible]; extra first, 57@63.

DRESSED POULTRY—Irregular; fowls, fresh or frozen, 20@33; turkeys, fresh, 30 [illegible]; frozen, 30@36.

LIVE POULTRY—Irregular; chickens, by freight, 20@29; broilers, express, 18@36; fowls, express, 26@31; turkeys, express, [illegible].

SUGAR—Raw, spots, duty paid, 3.77; refined, 5.25 for fine granulated.

COFFEE—Spot, steady; demand light; Rio 7, 11⅝; Santos No. 4, 17¾.

## FOREIGN MONEY MARKET.

Paris, Nov. 15 (A.P.).—Prices were firm on the bourse today. Three per cent rentes, 80 francs 5 centimes; five per cent loan, 106 francs 65 centimes. Exchange on London, 123 francs 88 centimes. The dollar was quoted at 25 francs [illegible] centimes.

The lowered discount rate of the Federal Reserve and yesterday's improvement in Wall street influenced the bourse favorably and values generally increased, except internationals, which closed [illegible].

London, Nov. 15 (A.P.).—Bar silver, 22 9-16d per ounce. Money, 4⅞ per cent. Discount rates: Short bills, 5½ per cent; three months, 5½ to 5 9-16 per cent.

# NEW YORK STOCK EXCHANGE TRANSACTIONS OF YESTERDAY

| Sales in hundreds. | | High | Low | Last | Chg. | Bid |
|---|---|---|---|---|---|---|
| 6 | Reading Co (4) | 34 | 31⅛ | 34 | + 2 | 33½ |
| 1 | Reading 1st pf (2) | 114 | 110⅛ | 114 | + 6½ | 113½ |
| 3 | Reading 2d pf (2) | 47 | 47 | 47 | | 47 |
| 8 | Real Silk Hos Mills (5) | 46 | 46 | 46 | + ½ | 46 |
| 7 | Reis & Co | 49⅞ | 47 | 49 | — 1 | 48⅞ |
| 208 | Remington Rand | 6 | 4¾ | 5½ | + 1¼ | 5 |
| 2 | Rem Rand 1st pf (7) | 30¼ | 29 | 30 | + 9⅝ | 29¾ |
| 89 | Reo Motor (1.60b) | 89½ | 87 | 89½ | + 8½ | 87 |
| 1 | Republic Brass | 11⅜ | 10½ | 11⅜ | + 1⅛ | 11¼ |
| 10 | Revere Cop pf AS | 30⅛ | 30⅛ | 30⅛ | + ⅛ | 30¼ |
| 37 | Repub Ir & Steel (4) | 103 | 103 | 103 | | |
| 1 | Repub Ir & Stl pf (7) | 77⅝ | 75¾ | 76¾ | + 3 | 77 |
| 13 | Reynolds Spring | 104 | 104 | 104 | + ¼ | 105 |
| 36 | Reynolds Spring rts | 6 | 5¼ | 6 | + 1¼ | 5¾ |
| 210 | Reynolds Tob (2.40) AS | ⅜ | ¼ | ¼ | | ¼ |
| 880 | Reynolds Tob B (2.40) | 78 | 75 | 78 | + 3 | 75 |
| | | 45 | 40¼ | 43⅜ | + 3⅜ | 43⅛ |
| | [illegible] White Sew Mach pf (4) | 34 | 34 | 34 | + 1½ | 10½ |
| 4 | Wilcox Rich A (2½) | 24 | 23½ | 24 | + 2 | 33 |
| 16 | Wilcox Rich B (2a) | 17¼ | 16⅛ | 16⅛ | | 23 |
| 211 | Willys Overland (1.20) | 11 | 9½ | 11 | + ⅞ | 16⅝ |
| 3 | Wilson & Co | 4 | 4 | 4 | + 1⅜ | 10⅝ |
| 13 | Wilson A | 8 | 6⅝ | 6⅝ | + ½ | 4 |
| 6 | Wilson pf | 40 | 39¾ | 39¾ | — 1⅜ | 7 |
| 355 | Woolworth (2.40) | 69⅝ | 63⅛ | 67⅝ | + 1 | 39 |
| 6 | Worthington Pump & Mach | 57 | 55 | 57 | + 6⅜ | 67½ |
| 1 | Worth Pump & M pf A (7) | 86 | 86 | 86 | + 8¼ | 57¼ |
| 2 | Worth Pump & M pf B (6) | 75½ | 75 | 75½ | + 6 | 80 |
| 6 | Wrigley, Jr (Wm) (4) | 67¾ | 65⅛ | 67¾ | + ½ | 75½ |
| | Y | | | | + 1 | 67 |
| 2 | Yale & Towne Mfg (4) | 71 | 70 | 71 | + 1 | 70 |
| 85 | Yellow Trk & Coach | 11⅞ | 10½ | 11⅜ | + 1⅛ | 11 |
| 7 | Young (L A) S & W (3) | 37 | 36⅜ | 36⅜ | + ⅛ | 36½ |
| 4 | Youngstown Sh & Tube (5) | 105 | 100 | 100½ | + 1 | 100 |
| | Z | | | | | |
| 44 | Zenith Radio (2) | 17 | 14⅞ | 16 | + 2⅛ | 16 |

Total sales, 4,339,980; previous day, 5,569,360; week ago, 3,214,660; year ago, 6,733,500; January 1 to date, 1,019,848,920; year ago, 764,039,600; two years ago, 486,794,400.

(a) Plus extras. (b) Including extras. (d) Partly stock. (f) 2½% quarterly in common stock. (h) Paid so far this year. (j) Payable in stock. (n) Payable 1-40 of a share in Class A stock quarterly. XD—Ex dividend. XR—Ex rights. AS—Actual sales.

## LOCAL PRODUCE MARKET.

POULTRY—Alive: Turkeys, young, 37@38; old hens, 38; old toms, 35; broilers, large, 28; chickens, medium, 27@28; broilers, small, 32; Leghorns, broilers, 24@25; large fowls, 28; small fowls, 25@26; ducks, 15@20; geese, 15; young keats, 40@65. Dressed: Leghorns, broilers, 35@38; fowls, 34@35; chickens, large, 34@35; chickens, small, 36@37; geese, 25@28; keats, 75@80.

BUTTER—Country packed, 30.

EGGS—Average receipts, 48@50; hennery, 58@60.

LIVE STOCK—Lambs, 12½; calves, 15.

APPLES—Supplies, moderate; demand, moderate; market, steady. Boxes: Washington, Delicious, medium to large sizes, extra fancy, 3.75; fancy, 3.50; Jonathans, medium to large sizes, extra fancy, 3.00@3.25. Bushel baskets: Virginia, Staymans, U. S. No. 1, 2½ inches up, 1.75@2.00, mostly 2.00; U. S. No. 1, 2¾ inches up, 2.25; 3 inches up, 2.50; U. S. No. 1, 2¼ inches up, Grimes, 1.50; U. S. No. 1, 2½ inches up, Staymans, fine quality, 2.50; U. S. No. 1, 2½ inches up, Delicious, 2.75; unclassified, Delicious, ordinary quality, 2¼ inches up, 1.25; 2½ inches up, 1.50; 2¾ inches up, 1.75; Pennsylvania, Yorks, unclassified, 2½ inches up, 1.25; 2¼ inches up, 1.00; U. S. No. 1, 2¼ inches up, Grimes, 1.25; U. S. No. 1, 2½ inches up, Grimes, slightly russeted, 2.00.

CABBAGE—Supplies, moderate; demand, light; market, dull. New York, 100-lb. sacks, Danish type, 1.50@1.65; South Carolina, barrel crates, approximately 100 lbs. net, 2.75.

CELERY—Supplies, light; demand, moderate; market, steady. New York, 2-3 crates, 3.25@3.50; few small size, 2.75; California, crates, few sales direct to retailers, 6.50.

LETTUCE—Supplies, moderate; demand, moderate; market, firm. California, crates, Iceberg type, 4-5 dozen, mostly 3.75, few high as 4.00.

ONIONS—Supplies, light; demand, light; market, steady. New York, 100-lb. sacks, yellows, U. S. No. 1, medium to large size, mostly around 2.00; Indiana and New York, 100-lb. sacks yellows, U. S. No. 1, medium size, 1.85@2.00; Colorado, 100-lb sacks, Valencia type, U. S. No. 1, large size, 2.40@2.50; 50-lb. sacks, U. S. No. 1, very large size, 1.85@2.00; Indiana, 50-lb. sacks, whites, U. S. boilers, 2.00@2.25, few higher.

POTATOES — Supplies, moderate; demand, light; market, steady. New York, 150-lb. sacks, round whites, U. S. No. 1, 4.25@4.35; Pennsylvania, 150-lb. sacks, round whites, U. S. No. 1, medium size, 4.00; Maine, 120-lb. sacks, Green Mountains, U. S. No. 1, 3.75.

SWEET POTATOES—Supplies, light; demand, light; market, steady. Eastern Shore, Virginia, cloth-top barrels, yellows, No. 1, 2.75.

STRING BEANS—Supplies, light; demand, moderate; market, steady. South Carolina, bushel hampers, green, fair to ordinary quality and condition, best, 3.00@4.00; poorer, low as 2.00; Florida, ⅞-bushel hampers, green, 4.50.

CUCUMBERS—Supplies, very light; too few sales reported to quote.

SQUASH—Supplies, light; demand, light; market, steady. Florida, bushel crates, white, wrapped, fancy, 3.00.

EGGPLANT — Supplies, moderate; demand, light; market, dull. Florida, pepper crates, fancy, medium size, 4.25; few express receipts, 4.50.

TOMATOES — Supplies, light; demand, light; market, slightly stronger. California, lug, boxes, ripes and turning, wrapped, 6x6 and larger, best, 3.25@3.50; fair quality, 2.75@3.00.

CAULIFLOWER — Supplies, light; demand, moderate; market, about steady. Long Island, crates, best, 3.25; fair condition, 2.75@3.00; California, pony crates, Snowballs, 2.15@2.25.

ORANGES—Supplies, moderate; demand moderate; market, steady. Florida, boxes, No 1, 3.75@4.00, few higher; No. 2, mostly around 3.50.

GRAPEFRUIT—Supplies, moderate; demand, moderate; market, steady. Florida, boxes, No. 1, 4.00@4.50; No. 2, 3.50@4.00.

## THE METAL MARKET.

New York, Nov. 15 (A.P.).—COPPER—Quiet; electrolytic, spot and future, 18.

IRON—Steady, unchanged.

TIN—Steady; spot and nearby, 39.87; future, 40.37.

LEAD—Steady; spot New York, 6.35; East St. Louis, 6.10.

ZINC—Quiet; East St. Louis, spot and future, 6.25.

ANTIMONY—8.50.

London, Nov. 15 (A.P.).—Standard copper, spot, £69; future, £68 15s; electrolytic, spot, £81 10s; future, £84 10s. Tin—Spot, £179 7s 6d; future, £182 5s. Lead—Spot, £22; future, £21 17s 6d. Zinc—Spot, £22; future, £22 2s 6d.

## PHILADELPHIA MARKETS.

Philadelphia, Nov. 15 (A.P.).—POULTRY—Live, Leghorns, fancy, 24@25; ordinary, 18@22; fancy, Plymouth Rock spring chickens, 28@29; mixed colors, fancy, 26@27; turkeys, ordinary, 32@34; old gobblers, 30@32; ducks, fancy, young white Pekin, 22@24.

DRESSED POULTRY—Fowls, fresh killed, in boxes, 22@25; chickens, Western, in boxes, 29@37.

BUTTER—86 to 88 score, 33@35½.

EGGS—Extra firsts, 56; firsts in new cases, 50; first in old cases, 50. Other articles unchanged.

## ADVICE ON INVESTMENTS

By CHARLES W. STORM

In making inquiries, address Charles W. Storm, financial department of The Washington Post, and inclose a self-addressed stamped envelope for reply.

### White Sewing Machine Co.

H. J. L.—Can you give me some information regarding the financial condition of White Sewing Machine Corporation and if the common stock is a good purchase at its present selling price around $10 per share?

Answer—White Sewing Machine Corporation is the second largest domestic manufacturer of sewing machines. Due to a breakdown in the sales organization and faced with the necessity of entirely rebuilding sales force during the first six months of the current year the company showed a loss of $38,000, equivalent to 19 cents per common share. However, the company has recently exhibited its ability to retrieve its earnings position by showing a profit in the third quarter equivalent to $1.10 per share on the common stock and future prospects for improvement are considered good. Earnings in 1928 were equivalent to $3.36 per common share. Working capital as of September 30, 1929, is reported in excess of $12,000,000 with ratio of assets to liabilities over 8 to 1. While the common stock does not at present pay a dividend, in consideration of recent earnings, future prospects, and current low market price, the issue has decided attraction for long-term holding.

### National Family Stores.

I. W.—I have been considering the advisability of buying some National Family Stores common stock which is listed on the New York curb market. What is your opinion of this stock for investment?

Answer—National Family Stores is at present on a $1.60 dividend basis which at current prices for the stock give a yield of approximately 8 per cent on the investment. Earnings for this year are estimated at $4 per share, which would seem to be an excellent margin of safety over present dividend requirements. Under the circumstances, it would appear that the issue is an excellent one for permanent investment holding. Many good stocks are on the bargain counter, due to the drastic liquidation which has recently taken place in the stock market.

### Concerning Three Stocks.

C. H. H.—I hold Indian Motorcycle, Packard Motors and Middle West Utility new. Would you advise holding this for a while longer or selling now?

Answer—Cannot advise as to speculative market commitments. Packard Motors is the only stock of the three named now paying a dividend and which has any claim whatsoever to the term investment. The other two are highly speculative, and inasmuch as this column never pretends to predict future market movements in any stock, no advice can be given in the premises.

### About Two Shares.

J. B.—I have a number of shares of the common stock of International Telephone & Telegraph Corporation and Electric Bond & Share Co. Are these stocks well regarded and suitable for long-term holding?

Answer—Company of growing importance in the telephone, telegraph and cable business all over the world, International Telephone & Telegraph Corporation stock is very well regarded for long-term holding in view of the extraordinarily wide field for development. Discounting future growth to a large extent, the stock, prior to the recent general slump, nearly doubled in value since its split up in May of this year. Consolidated income accounts for the six months ended June 30, 1929, showed net of $1.56 per share on the 5,018,278 shares outstanding as of that date, against $1.67 per share in the first half of 1928 for the 3,944,994 equivalent shares outstanding at that time. For the full year 1929 earnings of from $3 to $3.50 per share are expected, taking into account increase in stock capitalization occurring early in July. No increase in present $2 dividend is forecast for this year. Rapid earnings expansion witnessed over the recent past indicates that Electric Bond & Share Co.'s stock should be suitable for long-term holding. Rapid development of foreign properties is definitely indicated. Earnings, as reported for the year ended April 30 last, amounted to $1.58 a share on the stock outstanding at that time. These figures, however, do not include undistributed earnings of American and Foreign Power, which in 1928 amounted to 30 cents a share, or from other utility properties still largely in the development stage. Dividend on the present common has been inaugurated at an annual rate of 6 per cent payable in common stock.

### Trancontinental Air Transport.

P. P. B.—Please give me your opinion of Transcontinental Air Transport stock for a long-term investment.

Answer — Transcontinental Air Transport, Inc., has only been organized for a short time, and consequently it would be quite impossible to estimate the degree of success it will attain. It is sponsored by prominent aviation, railroad and banking interests and, therefore, as a radical speculation has attraction for those willing to disregard intermediate fluctuations and who purchase with the intent of retaining for a long time.

### Brockway Motor, &c.

J. P.—I own some common shares of the Brockway Motor Truck Corporation and International Combustion Engineering Corporation. Would you please advise through your column the latest information as to the earnings and prospects of these companies?

Answer—Earnings of the Brockway Motor Truck Corporation for 1928 fell substantially under the preliminary estimate of $7 per share, amounting to only $4.53 per share on 188,901 common shares then outstanding as compared with $5.56 in 1927 and the $2 dividend. Latest official information would seem to indicate that 1929 is proving much more profitable period. However, the statement has been forthcoming from unofficial sources that in view of declining production and sales and unfavorable outlook for next few months there appeared to be but small likelihood that the company would continue present common dividend rate of $3. As you no doubt know by this time, directors of the International Combustion Engineering Corporation recently omitted the quarterly dividend on common stock due at this time.

### International Telepost Co.

J. A. A.—I would appreciate any information you can give me in relation to a security known as the International Telepost Co., Inc.

Answer—In the early part of 1929 the Ohio Supreme Court upheld the revocation of the former certificate of the International Telepost Co., Inc. This should be a sufficient answer to your inquiry.

### Julius Kayser Dividend.

Mrs. W.—Please inform me if the $5 dividend on the common stock of Julius Kayser as recently appeared in The Post is not an error.

Answer—Yes; it was a typographical error. In the answer to the inquiry as written the dividend was given as $4 per share, but the type made us say $5.

# BUSINESS ACTIVITY HAS SLIGHT DECLINE

## Data Show Decrease; Status Is Better Than of Last Year.

### SPECIAL BANK DIVIDEND

By THOMAS M. CAHILL.

Business activity during the week closing November 9, as shown by payments of checks, revealed a decline from the high level of the previous week but remained substantially better than for the similar comparative period in 1928, the weekly summary of the Department of Commerce announced yesterday.

Steel plant activity during the latest reported week was less than for either the previous week of a year ago and the output of crude petroleum again declined from recent high levels, but was still much greater than last year. The output of bituminous coal was smaller than during either prior period.

Receipts of wheat, cotton, cattle and hogs for the latest reported week were less than for the week prior, although cotton and cattle receipts showed gains over the similar week last year. Freight car loadings also receded from both periods.

Wholesale prices continued to decline and were substantially lower than for the corresponding week of 1928. Prices for iron and steel were unchanged from the previous week, but slightly higher than a year ago and cotton prices were lower, but wheat prices higher than for either prior period.

**Interest Rate Lower.**

Bank loans and discounts receded somewhat from last week's high level, but were substantially larger than a year ago and interest rates on time money were lower, while those on call money were the same as during the week before. Rates on both were lower than for the corresponding week of last year.

Prices for stocks listed on the New York Stock Exchange established a new low level for the current year, showing for the first time a decline from the corresponding period in 1928, while bond prices averaged fractionally higher than during the previous week, but continued well below last year's level. Business failures, while slightly fewer than during the preceding week, were larger than for the week last year.

Effect of the recent stock crash is shown by a decrease of 12.5 points in average levels of 103 representative stocks, according to the monthly index of security prices published by the New York Trust Co.

Public utilities showed the largest decrease in stock prices, the shares of ten companies falling 59.6 points. Stocks of ten copper companies fell 16.4 points. Five tobacco companies, which gained 7.3 points, recorded the only increase. The index for all stocks is 6.5 points below the average on December 31, 1928, motor and rubber shares recording the greatest declines.

This heavy decrease was accompanied by better conditions in the bond market. The average price of 61 bonds, representing six major classifications, rose .44 of a point during the month; Liberty and Treasury bonds advanced 1.86 points, and railroad bonds increased by 1.33 points. The price index for bonds as a whole was 2.1 points lower than at the beginning of the year.

**District Stocks Firmer.**

Firmer prices were in evidence at yesterday's session of the Washington Stock Exchange, closing session for the week. Stock sales fell off sharply, however, a slight aggregate of 146 shares representing a 1,074-share recession from Thursday. Bond sales, which have improved consistently through the week, reached a total of $16,500 yesterday, or $3,300 above the previous day.

Washington Railway & Electric 4s entered trading at 81½, fractional advance, and sold up to 83, $7,000 transferring. Sixty-five shares of Mergenthaler Linotype changed hands at fractional reactions from 102½, and the remainder of the trading was in small lots.

"Individual income of nearly 39 per cent of the total wage earning group in the United States is less than $1,000 a year." This statement was made by L. C. Harbinson, president of the Household Finance Corporation, a house organized 51 years ago to deal in small loans, which now has $30,000,000 loaned to working people in sums of $300 or less.

"These figures, of necessity, are based on statistics several years old," said Harbison, "but I doubt if the ratio has been materially changed. A study made in 1918 indicated that 86 per cent of all incomes were less than $2,000 a year."

**Bank Official Resigns.**

President John C. Yost, of the East Washington Savings Bank, stated yesterday that officers of that institution announce with great regret the resignation of Charles A. McCarthy as secretary-treasurer, owing to McCarthy's severe illness and the seemingly remote prospect of his ability to resume his duties. McCarthy has been with the bank many years.

Vice President O. H. P. Johnson, of the National Metropolitan Bank, will address the Pathfinders Club at Georgetown University next Monday night on "The Young Man in the Banking Business."

At a meeting of the board of directors of Liberty National Bank yesterday, a special dividend of $1 per share payable December 1, 1929, to stockholders of record November 22, 1929, was declared. This has no connection with the regular semiannual dividend.

The National Saving & Trust Co. is making extensions and improvements in its trust department on an upper floor of the bank building.

Frank J. F. Thiel, resident partner of M. J. Meehan & Co., will visit New York City soon to confer with members of the firm.

Vice President C. H. Pope, of the Munsey Trust Co., has returned from a business trip to New York City.

Nathan B. Williams, local attorney, will address the National Association of Finance Companies in Chicago, November 19.

## DAILY COTTON MARKET.

New York, Nov. 15.

[illegible]

Additional Financial News on Page 19.

# NEW YORK CURB MARKET TRANSACTIONS OF YESTERDAY

[illegible]

Final sales—Today, stocks, 1,874,900; bonds, $2,530,000. Stocks, year ago, 2,151,800; bonds, year ago, $2,668,000. AS—Actual sales. XD—Ex dividend. XR—Ex rights. (a) Plus extra in stock. (b) Plus 10% in stock. (f) Payable in stock. (g) Partly extra. (h) Plus 5% in stock. (j) Partly stock. (r) Cash or stock. (ur) Under Rule. (wi) When issued. (n) New. (ww) With warrants. (xw) Without warrants.

## Wall Street Briefs

New York, Nov 15.—Engineering News-Record reports that the value of heavy construction and engineering contracts let in the past week indicates building activity is not suffering from any depression, but seems to be holding to a normal rate of operations. Although the total of awards for the week, $66,384,000, is lower than the preceding week's figure, $77,217,000, and below that for the corresponding week of 1928, $103,944,000, the aggregate for the year to date continues substantially higher than for the same period of time last year.

The Atlantic Refining Co. has reduced gasoline 1 cent a gallon in Pennsylvania and Delaware, making the service station price 17 cents a gallon.

A committee has been appointed by the trust company division of the American Bankers Association to devise a simple system of trust accounting, designed especially to meet the need of small trust departments. Edgar A. Jones, vice president of the Scranton-Lackawanna Trust Co., of Scranton, Pa., has been named chairman of the committee.

Reports from the steel-producing centers of Ohio say that the level of operations in the Mahoning and Shenango Valley districts has dropped to 60 per cent of rated capacity. About half of the 51 dependent upon hearth furnaces are operating, but the rolling mills are said to be on a somewhat broader schedule.

Officials of the Humble Oil & Refining Co., and the Gulf Oil Corporation, of Pennsylvania, have arranged to advance employes sufficient funds to prevent them from losing their company stock by reason of forced sales. Similar actions already have been taken by the Standard Oil companies of New Jersey and New York and several other corporations.

Third quarter earnings of the International Paper & Power Co. amounted to $1,022,603, compared with $977,369 in the corresponding period of 1928.

The Coca Cola International Corporation reported net profits of $454,592 for the three months ended September 30, as against $692,734 in the same quarter of 1928.

New bond offerings for the week ending today totaled $45,761,000, compared with $16,866,000 a week ago, and $85,765,000 a year ago.

The Aviation Corporation announced today that it had made a temporary investment of part of its $20,000,000 cash surplus in "high-grade, dividend-paying securities outside of the aeronautic field."

The record of business failures, as reported by R. G. Dun & Co., for this week was relatively favorable, with a total of 404 insolvencies recorded, compared with 402 last week, when the returns covered five business days only, and 36 less than the 440 reported for the corresponding week last year.

F. Elson White, president of Armour & Co., said today that he had no evidence that the company's business has been adversely affected by the recent happenings in the stock market.

William Fox, motion picture magnate, plans to build a $4,000,000 5,000-seat theater in Milwaukee. The theater will be part of a twelve-story office building.

Milton Campbell, former president, and Howard A. Loeb, a former director of the H. K. Mulford Co., of Philadelphia, have been elected to the board of Sharp & Dohme, Inc., which recently acquired control of the Mulford organization.

The St. Louis-San Francisco Railroad has placed new equipment order totaling $14,000,000. The order calls for 20 locomotives, 10 combination baggage and mail cars, 3,800 freight cars, 3 dining cars and 10 all-steel baggage cars. In addition, the order calls for 175 miles of rails.

## NEW YORK COTTON.

New York, Nov. 15 (A.P.).—A further advance of about $1 a bale in cotton today was promoted by the firmer tone of stocks and steady Liverpool cables. It was checked by some Southern selling and week-end realizing, but there offerings were absorbed on setbacks of about 10 points and after selling off from 17.46 to 17.36 January closed at 17.41. The general market closed steady at net advances of 16 to 19 points.

The opening was steady at an advance of 14 to 19 points and after some irregularity active months sold 21 to 23 points net higher on trade buying and covering. The latter was evidently promoted by the higher opening of the stock market and the relatively steady ruling of Liverpool but the advance to 17.32 for December and 17.75 for March met considerable realizing for over the week-end.

A little Southern selling was also reported and there were reports that the higher prices were bringing out rather freer offerings in the South. Nothing definite developed in that connection and after selling off some 10 or 11 points from the best prices steadied up again.

The volume of business tapered off on the decline and offerings were light in the later trading. Closing prices were within 4 or 5 points of the best for the day.

There was some bullish comment on the week-end figures which showed a further falling off in the movement of cotton into sight, which was placed at 687,856 bales by the New York Cotton Exchange statistics compared with 705,509 the previous week and 640,350 last year.

Spinners' takings for the week also showed some increase over the previous week, although they fell short of last year's figures, with the world's visible supply of American cotton increasing 208,323 against 271,667 the previous week, and 151,593 last year. This showing may have helped to steady the late market.

A foreign trade authority published its first estimate of the Indian crop, placing it 7,001,700 bales against 6,969,500 last year. The increase over last year being somewhat below expectations according to local brokers.

Exports today 25,943, making 2,747,582 so far this season. Port receipts 46,261. U. S. port stocks 2,499,364.

| Futures: | High. | Low. | Close. |
|---|---|---|---|
| January | 17.46 | 17.36 | 17.41 |
| March | 17.75 | 17.65 | 17.70 |
| May | 18.03 | 17.92 | 17.99 |
| July | 18.22 | 18.12 | 18.18 |
| October | 18.26 | 18.18 | 18.26 |
| December | 17.32 | 17.21 | 17.28 |

## LOCAL STOCK EXCHANGE

Sales—Regular call, 11:15 a. m.

Wash. Gas 6s, '33, Ser. A, $1,000 at 100.

Wash. Ry. & Elec. 4s, $1,000 at 81½, $1,000 at 81½, $1,000 at 82½, $2,000 at 83, $1,000 at 82.

Capital Traction Co., 10 at 75.

Nor. & Wash. Steamboat, 5 at 260, 6 at 260.

Potomac Elec. 6% pfd., 5 at 108.

Potomac Elec. 5½% pfd., 5 at 102½.

Wash. Ry. & Elec. pfd., 10 at 93.

Commercial Natl. Bank, 10 at 258.

Federal-American Natl. Bank, 10 at 290, 10 at 290.

Commercial Natl. Co. pfd., 5 at 101¼.

Mergenthaler Linotype, 10 at 102, 5 at 102, 10 at 101⅝, 10 at 101⅛, 10 at 102, 20 at 102.

Peoples Drug Stores pfd., 2 at 101.

After call—

Wash. Gas 6s, '36, Ser. B, $500 at 101⅝, $1,000 at 102½, $2,000 at 102½.

Capital Traction 5s, $1,000 at 90½.

Potomac Elec. 6% pfd., 1 at 108¼.

Wash. Ry. & Elec. pfd., 2 at 93¼, 10 at 93.

Wash. Gas 6s, '33, Ser. A, $3,000 at 99⅞, $1,000 at 99⅞.

Wash. Ry. & Elec. 4s, $1,000 at 81¾.

NOTICE.

This exchange will be closed today.

| BONDS. PUBLIC UTILITIES. | Bid. | Ask. |
|---|---|---|
| Amn. T. & Tel. Conv. 4½s | 97⅝ | .... |
| Amn. Tel. & Tel. Col. Tr. 5s | 101 | .... |
| Ana. & Pot. River R. R. 1st 5s | 81 | 85 |
| Ana. & Pot. River Guar. 5s | 91 | 96 |
| C. & P. Telephone of Va. 5s | 100 | 103 |
| Capital Traction 1st 5s | 90¼ | 91½ |
| City & Suburban Ry. 1st 5s | 80 | 84 |
| Georgetown Gas Lt. 1st 5s | 96 | 100 |
| Pot. Elec. Power Cons. 5s | 97¾ | 98¾ |
| Pot. Elec. Power gl. and ref. 6s | 104 | 106 |
| Wash., Alex. & Mt. Ver. ctfs. | 1 | 3 |
| Wash., Balto. & Annap. 1st 5s | 69 | ... |
| Wash. Gas Light Genl. 5s | 98¼ | 99 |
| Wash. Gas Lt. Co., Ser. A 6s | 99¼ | 100¼ |
| Wash. Gas Lt. Co., Ser. B 6s | 101 | 103 |
| Wash. Ry. & Elec. Cons. 4s | 81 | 81¾ |
| MISCELLANEOUS. | | |
| Barber & Ross, Inc. 6½s | 94 | 96 |

[illegible]

| | | |
|---|---|---|
| Equitable Trust | | 125 |
| Fidelity & Deposit | | 180 |
| Fidelity & Guar Fire | | 43⅝ |
| First Nat Bank | | 48 |
| Houston Oil pf | | 77 |
| Maryland Casualty | | 95 |
| Mer & Min Trans Co | | 40 |
| Monongh Pow 7% pf | | 23 |
| Mort Bond & Title | | 18 |
| New Amsterdam Casualty | | 42 |
| Park Bank | | 31½ |
| Pa Water & Power | | 75½ |
| Union Trust Co | | 75 |
| Un Rys & Elec | | 8 |
| U S Fidelity & Guar | | 50 |
| Western Nat Bank | | 39 |
| Pruden Refining 6½s ww | | 100½ |
| Un Por Ric Sug 6½s, ww | | 77 |
| Un Rwy & Elec 1st 4s | | 53¼ |
| Un Rwys & Elec income 4s | | 30⅛ |
| Un Rwys & Elec 6s, 1949 | | 65¼ |

## SECURITIES PRICE AVERAGES

New York, Nov. 15 (A.P.).—Bond market averages:

| | Friday. | Thursday |
|---|---|---|
| Ten first grade rails | 91.28 | 91.36 |
| Ten secondary rails | 94.86 | 94.52 |
| Ten public utilities | 91.11 | 90.75 |
| Ten industrials | 96.06 | 96.31 |
| Combined average | 93.33 | 93.24 |
| Combined month ago | 94.50 | |
| Combined year ago | 97.75 | |

Stock market averages reported:

| | 50 indus. | 20 R.R.s. | 20 Utilities. |
|---|---|---|---|
| Today | 161.8 | 130.8 | 188.3 |
| Previous day | 153.3 | 123.8 | 177.5 |
| Week ago | 168.5 | 132.3 | 201.3 |
| Year ago | 201.0 | 130.0 | 179.1 |
| High, 1929 | 252.8 | 167.8 | 353.1 |
| Low, 1929 | 141.3 | 117.7 | 156.6 |

## NEW YORK GRAIN.

New York, Nov. 15 (A.P.).—WHEAT—Spot, firm; No. 1 Northern spring, c. i. f., New York, 1.40¼; No. 2, hard winter, f. o. b., New York, 1.20¾; No. 2 Manitoba, do., 1.40¼; No. 2, mixed durum, do., 1.14¾; No. 2, amber durum, do., 1.21¾.

CORN—Spot, easy; No. 2, yellow, c. i. f., New York, 1.05; No. 3, yellow, do., 1.04½.

OATS—Spot, steady; No. 2, white, 53.

## Curb Review

New York, Nov. 15 (A.P.). — Stock prices made further recovery in today's curb market in response to the cut in the New York Federal Reserve rediscount rate and the drop of $710,000,000 in brokers' loans, but week-end profit taking cut down some of the gains. Active issues closed 1 to 10 points higher, with the gains in some of the ordinarily inactive specialties running as high as 40 points.

A few more soft spots cropped out as belated distress liquidation made its appearance, but the turnover in these issues was relatively light. Trading quieted down somewhat, although the ticker again failed to keep up with the market. The abbreviated trading schedule will be continued for another week, as there is still a mass of accumulated work to be cleaned up in the various brokerage offices.

Associated Gas & Electric A was one of the leaders of the public utility group, soaring 9 to 47 points and closing at the top. Electric Bond & Share touched 69⅞ and eased to 68½, up 4½ net, and Cities Service showed a net gain of 4⅝ points at 30, the day's top price. Standard Power & Light jumped 22 points, and Commonwealth Edison and Duke Power 13 each on a few sales. American Gas & Electric retained 10 points of its extreme advance of 17½.

Cosden Oil ran up 23 points on total transactions of less than 1,000 shares; Standard Oil of Kansas jumped 7 points; Humble, 5⅞; Texon, 5, and Standard Oil of Indiana, 2½.

The advance in Standard Oil of Kansas was influenced by the resumption of dividends after a lapse of more than five years.

Newmont Mining, Aluminum Co. of America, Deere & Co., Tubize Artificial Silk and Safeway Stores second warrants soared 18 to 40 points on a small turnover.

Investment trust and holding company shares made moderate gains, with Marine & Midland, Lehman Corporation, National Investors (new) and Fourth National Investors in the forefront of the advance.

Allied Motors, Franklin Manufacturing, Mohawk Mining and Morrison Electric, Parker Pen and United Profit Sharing preferred were among the issues to sink into new low ground.

The curb exchange today followed the action of the stock exchange in beginning an inquiry into the source and character of the recent short selling.

WE have prepared a list of Common Stocks with estimated earnings per share which we are recommending for investment purchase at this time. The list is available on request.

WESTHEIMER & CO.

Members New York Stock Exchange
Members Baltimore Stock Exchange
Members Cincinnati Stock Exchange
Members Chicago Board of Trade

Ground Floor—Woodward Bldg.

Telephone National 5500

## BALTIMORE SECURITIES.

[illegible]

## LIVE STOCK MARKETS.

Chicago, Nov. 15 (A.P.) (U. S. Dept. of Agriculture).—HOGS—Receipts, 33,000, including 11,000; market opened 10 to 20c lower; later trade active at 10 to 20c decline, top, 9.25; mostly 9.00@9.20 market on hogs scaling over 180 pounds; 140-170-pound weights, 8.60@9.00; butchers, medium to choice 250-300 pounds, 8.75@9.25; 200-250 pounds, 8.85@9.25; 160-200 pounds, 8.65@9.15; 130-160 pounds, 8.50@9.10; packing sows, 7.90@8.50; pigs, medium to choice, 90-130 pounds, 8.00@8.85.

CATTLE—Receipts, 1,600; calves receipts, 1,000; generally steady trade on all classes; largely a clean-up market; no choice steers here; demand for heavies still very thin; slaughter classes, steers, good and choice 1,300-1,500 pounds, 11.75 to 14.25; 1,100-1,300 pounds, 12.00@15.00; 950-1,100 pounds, 12.50@15.50; common and medium, 850 pounds up, 8.50 to 12.75; fed yearlings, good and choice 750-950 pounds, 13.25@15.75; heifers, good and choice 850 pounds down, 13.00@15.00; common and medium, 7.75@13.00; cows, good and choice, 7.75@10.25; common and medium, 6.15@7.75; low cutter and cutter, 4.85@6.15; bulls, good and choice, beef, 8.75@10.25; cutter to medium, 6.50@9.25; vealers, milk fed, good and choice, 12.00@15.00; medium, 10.50@12.00; cull and common, 7.00@10.50; stocker and feeder steers, good and choice, all weights, 10.00@11.00; common and medium, 7.25@9.50.

SHEEP—Receipts, 4,000; market active; 25c higher; fat lambs, 12.50@12.75; top, 13.00; fat ewes, 5.50@5.75; feeding lambs quotable steady; lambs, good and choice 92 pounds down, 12.25@13.00; medium, 10.75@12.25; cull and common, 7.00@10.75; ewes, medium to choice 150 pounds down, 4.25@5.85; cull and common, 2.25@4.50; feeder lambs, good and choice, 12.60@15.15.

New York, Nov. 15 (A.P.).—CATTLE—Receipts, 1,120; irregular; steers, 9.00@11.75; State bulls, 5.00@8.75; cows, 2.50@7.75.

CALVES—Receipts, 1,460; steady; milk fed, medium to choice, 12.00@18.00; culls and common, 9.50@11.50; not milk fed, medium to choice, 9.25@11.00; culls and common, 6.00@7.00.

SHEEP AND LAMBS—Receipts, 6,820; steady; ewes, medium to choice, 4.25@6.00; culls, 2.00@4.00; lambs, good to choice, 13.00@13.50; medium, 11.00@12.50; culls and common, 8.50@10.50.

HOGS—Receipts, 2,920; steady; light to medium weight, 9.90; heavy, 9.70@9.80; pigs, 10.00; roughs, 7.00@7.50.

## COTTONSEED OIL MARKET.

New York, Nov. 15 (A.P.).—COTTONSEED OIL—Prime crude, 7.25; prime summer yellow, spot, 8.85; December, closed, 8.98; January, 9.08; March, 9.25; May, 9.42.

AMERICAN WATER WORKS AND ELECTRIC COMPANY
INCORPORATED
(of Delaware)
NOTICE OF DIVIDEND
A regular quarterly dividend of $1.50 per share on the $6 Series, First Preferred Stock of the Company, for the quarter ending December 31, 1929, has been declared payable January 2, 1930 to stockholders of record at the close of business on December 12, 1929.
W. K. DUNBAR, Secretary.

PERPETUAL BUILDING ASSOCIATION
PAYS
5%
Compounded Semi-Annually
Assets Over $20,000,000
Suplus $1,000,000
Cor. 11th & E Sts. N.W.
JAMES BERRY, President
JOSHUA W. CARR, Secretary.

6%

FOR more than forty years the H. L. RUST COMPANY has been making first trust loans on improved properties in the District of Columbia and adjacent suburbs of Maryland . . . Investors have found the notes SAFE in the abundance of the security—CONVENIENT in their denominations ($250 and upwards)—PROFITABLE in the highest interest yield consistent with a conservative investment.

We will gladly tell you more of the six per cent notes now available.

H. L. Rust Company
1001 15th Street N.W. National 8100
ESTABLISHED 1889

## LOST

**BROWN** canvas roll from running board of car between Union Depot and 34th st. nw., bet. 8:30 and 9 p. m., Friday; marked Miss Bartlett, League of Nations, Geneva. Return to Maj. Bartlett, 3406 Quebec st. nw. or telephone Clev. 5831. Reward.

**BULLDOG**—Dark brown, with white face; name Buster. Reward. Phone Cleve. 3484.

**DOG**—Scotch terrier; dark collar; green collar. 1762 Columbia rd., apt. 2, or call Mr. Paine, Dec. 4100.

**DOG**—Large dark red (long hair) Chow; Sunday, in Rock Creek Park; a reward of $25 will be paid if located or returned to E. S. Newman, 2600 Tilden st.; Franklin 7655. At night Cleve. 0593.

**EYEGLASSES**—Bifocal, black tortoise shell, in soft black leather case stamped "Edmonds;" probably lost in front of Nurses Home, Emergency Hospital, Wednesday night. W. A. Lambeth, 900 Mass. ave. nw. District 1422.

**LADY'S** wrist watch, between 6th and 7th sts. on E st. nw. Reward if returned to 609 E st. nw., Apt. 32.

**NOTARY PUBLIC** seal, in leatherette case, Thursday evening on Conn. ave. between K and Underwood sts., Chevy Chase, Md.; reward. Finder please call Natl. 3397 or Wis. 3688.

**PLATINUM LAVALIER**, with 8 diamonds; lost downtown section; $50 reward. Call North 7680; no questions asked.

**POCKETBOOK**—Brown leather, containing glasses and small amt. of money; lost on 18th st., bet. K & L nw., or Ga. ave. & Hamilton st. Ga. 1472. Reward.

**PURSE**—Snakeskin; Wednesday evening, at Spund's Market or on Upton st. Reward. Cleveland 7181.

**RUG**—Lost between 14th and N sts. nw. and 6th and M sts. sw. Reward. Rear of 612 M st. sw.; Met. 4185.

**WRIST WATCH**—White gold; oblong; with narrow silver bracelet; lost bet. 3d st. and Pa. ave. nw. and 14th st. and New York ave. nw. Reward. Franklin 7753.

## PERSONALS

**FAMILY** of James O'Keefe, who was killed in New York in 1920, kindly communicate with Albert E. Marks, 25 West 43d st., New York City.

## QUALIFIED SERVICE

The following advertisers guarantee satisfaction to readers of The Washington Post. Necessary complaints made to The Post will receive immediate atttention For representation in this column telephone National 4205 Branch 57

**PAPERHANGING** and painting by first-class mechanics; all work guaranteed and terms if desired. Economy Decorating Co., 1008 Eye st. nw.; Natl. 0500.

## INSTRUCTION

**ANOTHER SAYS:** "In your school 23 days $25 week." Another, "Passed civil service stenographic examination, 3 months night school." Another, "7 weeks day school, now earning $1,800 year." Boyd graduates are placed in the best positions New classes now forming. Est 8 yrs Boyd's "Accredited." 1338 G nw. Natl. 2238.

**AUTO DRIVING LESSONS**—Any hour; licensed white men; results guaranteed; special rates this month. Adams 3489.

**MABELLE HONOUR** School of Beauty Culture; expert instruction; practical experience; day, ev'g class. 817 14th st. nw.

**Private Lessons**—Mathematics, sciences, languages. Cornell graduate, $1. Albert Jonas, 1406 Hopkins st. nw., nr. 20th & P.

## TRAVEL

## CLAIRVOYANTS.

LICENSED BY DISTRICT OF COLUMBIA

DR. JANE B. COATES,
1379 Irving st. nw. Readings. Col. 6227.

ADVICE ON ALL AFFAIRS OF LIFE.
1213 EYE ST. NW D'ASHMAN
Metro. 3257.

### MME. STANLEY

(PALMIST.)
Formerly at Chesapeake Beach, Md.; satisfaction guar.; hrs., 8 a. m. to 11 p. m. 1234 H st. ne.

### MEDHI LADY FROM INDIA.

Guarantees to bring about every desire and ambition of your entire life; tells past, present and future, reunite the separated, cause happiness between man and wife, make up lovers' quarrels, tells when and who you will marry. Satisfaction guaranteed. 943 Pa. ave. nw., cor. 10th st. and Pa. ave. nw.

### MRS. RIZPAH ELDON.

ASSOCIATE MINISTER.
Spiritual message Monday, 8 p. m.
Reading daily. 2721 14th st. nw.

### MADAM NAOMA Palmist Medium

Tells who and when you'll marry; makes up lover quarrels and family troubles, tells how to gain and hold a good position, overcome enemies and rivals and bad luck of all kinds; $2 reading, $1. 623 7th st. nw., bet. G and F, opp. Patent Office. Hrs., 9-9. Sun., 9-3.

### MADAM DELIA

CLAIRVOYANT-PALMIST.
Born with a gift of science to tell your past, present and future life, how to gain the love of one you most desire, unites the separated, tells if the one you love is true, tells when and whom you will marry influences luck, health, business, divorces, talents, no matter what may be your ambition, hope or fear, her great power enables her to guarantee to help you. Special $2 readings, $1. Hours—Daily and Sunday, 9-9.
707 7TH ST. NW.

### CLAIRVOYANT

THE MAN WHO KNOWS

Two Entrances,
608 12th St. N.W
1203 F St N.W.
Up One Flight
Over Woolworth's
5c & 10c Store

THIS IS THE MAN UNDER A POSITIVE GUARANTEE

This strange man sees the way and tells it all. Just what your life has been, just what it will be. Tells you when and whom you will marry; whether husband, wife or sweetheart is true or false. Tells as to changes, travel, loss or absent friends, divorce, wills, deeds, whether it is best to buy or sell. He tells the good and the bad. A visit will convince you of his wonderful power.

Something tells you this is the man You feel the impluse to call. Do not delay Private Studio and Reception Room.
HOURE DAILY, 10 A. M. TO 8 P. M
SUNDAY, 10 A M TO 3 P M

## HELP WANTED—FEMALE

**GIRL**—For general housework; bring reference. 1431 Clifton st. nw.

**GIRL**—Young colored, for general housework; plain cooking; 3 in family; stay nights Col. 8290.

**WANTED**—At once, an experienced credit woman, with successful past record in women's apparel line; only those with good credit knowledge and ability need apply. Gold's, Inc., 1214 F st. nw.

### WOMEN AT HOME

Interested in extra money. No canvassing. Establish a "Home $1.00 Hat Shoppe." Genuine imported felts can easily be shaped in over a hundred individual styles. Phone Adams 5516 for appointment.

### EARN TWO DAYS

PAY IN ONE.
Handling America's most widely known and, therefore, most easy to sell line of Business and Personal Christmas Greeting Cards, such as are in almost universal use by banks, business, professional and home people. We pay liberal commission in cash every day together with generous monthly bonuses ranging in size from $5 to $500, also teach you where and how to sell so that without experience either full or part time people can easily earn for themselves from $500 to $1,500 before Christmas. Magnificent, nationally known sample equipment furnished absolutely FREE together with all details and full instructions. Address
THE PROCESS CORPORATION
1187 Natl. Press Bldg., 14th and F sts. nw.

## HELP WANTED—MALE

**BARBER** wanted; $8 and commission. 1372 C st. sw.

**BARBER**—White, for Saturday. 1367 C st. sw.

**BOOTBLACK** wanted at once. Apply Lafayette Hotel Barber Shop, 16th and I sts. nw.

**CAR-WASHER**—Only experienced need apply. Steady job. Good pay. 448 Eye nw.

**DRIVERS** wanted, with identification cards. 1543 7th st. nw.

**FREIGHT** and passenger solicitor with short-line railroad; only those who have had experience in railroad traffic work will be considered. Address Box 78, Washington Post.

**HAIR CUTTER**—Ladies', first class, with beauty parlor experience; apply 8:30 a. m. ready for work. Emile, Inc., 1221 Conn. ave. nw.

**MEN** (2), outside sales work for the Fuller Brush Co.; $25 per week to start. 924, Natl. Press Bldg.

**MEN**—Four; neat appearance; wanted today; to sell goods on trains; small cash security and blue suit required. Apply to Mr. La Mon, Union News Co., East Basement, Union Station.

**MEN**—Neat appearing; 18 to 40 yrs. of age; to demonstrate and take orders for one of the fastest-selling Christmas toys on the market; good men can make $10 to $25 daily; Govt. employes can take orders spare time; also men with auto to cover suburban territory. Apply 48½ H st. nw., 9 a. m.

SHOW GIRL — Denny Speaks Right Up — J. P. McEvoy and J. H. Striebel

## HELP WANTED—MALE

**MEN WANTED**—With some pipe fitting experience for installing gas equipment and appliances using compressed natural gas. Apply by letter only, Box 272, Rockville, Md., giving age, experience, education and other details.

**REAL ESTATE SALESMAN**—A desirable position is now open with a large Washington holding company for the services of a live real estate agent experienced in renting office space, apartments and stores, and one who is thoroughly familiar with Washington rental conditions; straight salary. Reply to Box 79, giving full data in your first letter.

**SALESMAN**—Must be a go-getter and have car; to sell business chances and real estate; our salesmen make good. Natl. 9659 739 Investment Bldg., 15th and K sts., Investment Sales Co.

**TAILOR**—Experienced, who can do pressing. 809 G st. nw.

**WANTED**—Three sales and service representatives for selling gas service to homes outside the gas mains. Apply by letter, Box 272, Rockville, Md., giving age, experience, education and other details.

**YOUNG MEN**—Two, neat appearing; for special work until Christmas; excellent pay. Call 303, International Bldg., 1319 F st.

EXPERIENCED patent draftsman for permanent position in Philadelphia; state age and experience. Address Box 81, Washington Post.

Drivers with responsible references and identification cards, knowing the city, will be employed.
APPLY
BLACK & WHITE & YELLOW CAB CO.
1244 24th St. N.W.

### WANTED SALESMEN.

We want four salesmen. They must have confidence in their ability to earn better than $5,000 per year. If you are not in this class do not apply. Must be able to furnish references and have car. If $100 per week interests you see Mr. Walling between 8:30 and 10:30 or 2;30 and 5.
A. B. C. OIL BURNER SALES CORP.,
1722 H Street N.W.

## SITUATIONS—FEMALE

**SECRETARY-STENOGRAPHER** at home, with English, Spanish, French and German; have had business experience; a graduate of Grade A university. Box 108, Washington Post.

**STENOGRAPHER**—Correspondent experience; reasonable. J. Randall, 1114 M st.nw.

## EMPLOYMENT AGENCIES

**SECRETARY** (inv. exp.), $30; 2 counter girls, $20; waiters (white), $18 and tips, and many others open daily. Wash. General Emp. Agency, 502 Albee Bldg.

**POSITIONS** Need 500 dir; stenogs typist, bookk'per, salesmen **FREE** regis. Boyd's, 1338 G Nat 2338

## AUTOMOBILES FOR SALE

**BUICK**, 1929 121 Series Coupe. Rumble seat; finished in rich cream duco; perfect in every detail; guaranteed the same as a new car; can be seen at Emerson & Orme, 17th and M sts. nw.

**BUICK**, 1929, sport phaeton; driven only very few miles and is equipped with 6 wire wheels and special tire cover; tires, mirror and many extras; for $960 you can own a car than can not be told from new by calling Mr. Stuart, Neumeyer Motor Co., 1825 14th st. nw., The House of Trustworthy Cars.

**BUICK**, 1928 Master 6 5 pass. Sedan. If you are looking for a real buy in a late model Buick, don't miss this one. A ride will convince you. Your car in trade. Terms. Emerson & Orme, 17th and M sts. nw.

**BUICK**, standard six, 1927, sedan; A-1 mechanical condition; good tires and paint; your car in trade; terms. Washington Cadillac Co., 1136-40 Conn. ave. nw.; Decatur 3900.

**CADILLAC** 314 sport phaeton in A-1 condition in every way. Must sacrifice quick. No dealer. Terms can be arranged. Apply M. R. Segal, Apt. 614, Chastleton Apts., 16th & R sts. nw.

**CADILLACS**, late models; reconditioned and guaranteed; various body styles to select from; your car in trade; terms. Washington Cadillac Co., 1136-40 Conn. ave nw.; Decatur 3900.

**CHEVROLET** Coupe, 1927; new paint, motor overhauled completely; shock absorbers, other extras; $295; terms. 1711 14th st. nw.

**CHEVROLET**, 1928 Coach; driven 11,000 miles; paint, upholstery like new; real buy for $132 down and $26 monthly. 1711 14th st. nw.

**CHEVROLET** coach, 1928; excellent finish on body; upholstery very clean and exceptionally quiet and peppy motor; liberal terms; $365. Barry-Pate Motor Co., 2525 Sherman ave. nw.; Adams 6000.

**CHEVROLET** coupe, 1927; with new Duco paint; 5 tires and bumpers; in perfect condition; the lowest-priced one in the city; $98 down, balance in 12 months. See Mr. Stuart, Neumeyer Motor Co., 1825 14th st. nw., The House of Trustworthy Cars.

**CHEVROLET** Coupe, 1926; paint upholstery like new car; exceptionally clean buy for $395. 1711 14th st. nw.

**CHEVROLET**, 1926, coach; in splendid condition throughout; fully equipped; 5 good tires; owner will sacrifice for $150 for quick sale. At my home any time, 2752 Woodley pl. nw.; Col. 1245.

**CHEVROLET**, 1929 6-cyl. Cabriolet; pale blue duco; the best buy in town at $495, terms; act quick. Simmons Motor Co., 14th at S st. nw. Pot. 3886.

**CHEVROLET** Coupe, 1928; red; convertible car; in excellent appearance; just overhauled; your car in trade. 1711 14th st. nw.

**CHEVROLET** cabrolet, 1927; new Duco finish; rumble seat; Balcrank bumpers and many other extras; small down payment, 12 months to pay. Barry-Pate Motor Co., 2525 Sherman ave. nw.; Adams 6000.

**CHEVROLETS**—All models, all years; cars stored inside of bldg., and may be inspected day or night, regardless of weather; most reasonable prices in town; liberal terms. Owens Motor Co., 6323 Georgia ave.; phone Georgia 0100. Direct factory distributors.

**CHEVROLET** Coach; new top; 3 new tires; upholstery like new; terms. $165. 1711 14th st. nw.

**CHEVROLET**, 6-cyl., 1929 Coach; parking light, other extras; $185 down, balance monthly. 1711 14th st. nw.

**CHEVROLETS** and Fords; large assortment of open and closed models; priced low and on terms. Barry-Pate Motor Co., 2525 Sherman ave.; Adams 6000.

**CHRYSLER**—Sport coupe 65, 1929; run less than 2,000 miles; new-car guarantee; $775, terms. See Mr. Barnes, 1729 14th st. Decatur 2390.

**ESSEX** coach, 1929; very low mileage, and shows the very best of care throughout; best buy at $465. See Mr. Stuart, Neumeyer Motor Co., 1825 14th st. nw., The House of Trustworthy Cars.

**FORD**, Model A Coupe. Finish like new. Motor A-1. 5 excellent tires. Low mileage. Terms. Emerson & Orme, 17th and M sts. nw.

**FORD**, Standard A coupe; by owner, going West; used only 6 months; $395; O. K. in all ways. 2117 E st. nw.; West 2204. Saturday or Sunday.

## AUTOMOBILES FOR SALE

**FORD**—Two-door sedan, 1929; $475, terms; run less than 1,000 miles; new-car guarantee. 1929 Ford roadster, mechanically and appearance excellent; guarantee; $350, terms. 1929 Ford sport coupe, $450, terms; new-car guarantee. 1927 Ford roadster, $90. 1927 Ford 2-door sedan, $125; mechanically and appearance excellent. See Mr. Barnes, 1729 14th st. Decatur 2390.

**FORD**, 1925, touring; in good condition; 5 good tires and many extras; yours for $50. Mr. Herfurth. Col. 1706.

**FRANKLIN** Airman sedan, 1928; a beautiful 5-pass. sedan, offered with a new-car guarantee at $1,550. Southern Motor Sales (Franklin distributors), 346-348 Pa. ave. nw. Met. 0961.

**FRANKLIN** sport roadster, new type, with rumble seat; a perfect car with this wonderful air-cooled motor; priced at $675. Southern Motor Sales (Franklin distributors), 346-348 Pa. ave. nw. Met. 0961.

**FRANKLIN** 10-C sedan, 1925; this beautiful car was owned by a naval officer and shows wonderful care; $550. Southern Motor Sales (Franklin distributors), 346-348 Pa. ave. nw. Met. 0961.

**FRANKLIN** sedan, 1929; run only 6,000 miles; can not be told from new and carries a new-car guarantee; you can save $600 on this car. Southern Motor Sales (Franklin distributors), 346-348 Pa. ave. nw. Met. 0961.

**FRANKLIN** 4-pass. coupe, new type; the wonderful air-cooled motor in this car makes it an outstanding bargain at $1,000. Southern Motor Sales (Franklin distributors), 346-348 Pa. ave. nw. Met. 0961.

**FRANKLIN** sedan, new type; thoroughly reconditioned and refinished; a chance to own one of these wonderful air-cooled cars at $875. Southern Motor Sales (Franklin distributors), 346-348 Pa. ave. nw. Met. 0961.

**HUDSONS**—We have an assortment of late models in coaches and broughams that you can buy for less here than any place in the city. See Mr. Stuart, Neumeyer Motor Co., 1825 14th st. nw., The House of Trustworthy Cars.

**HUPMOBILE** roadster, 1929; good condition; will sell reasonable. Call Lincoln 2133.

**JORDAN**, 8-cyl. Sedan; perfect mechanical condition; trunk and other extras; $375. 1711 14th st. nw.

**LA SALLE** 303, roadster; A-1; looks and runs like new; your car in trade; terms. Washington Cadillac Co., 1136-40 Conn. ave. nw.; Decatur 3900.

**NASH**, 1928, 7-pass. sedan; in best of condition and appearance; your car in trade; terms. Washington Cadillac Co., 1136-40 Conn. ave. nw.; Decatur 3900.

**NASH**—Ambassador sedan, 1928; $700, terms; mechanically and appearance excellent; guarantee. See Mr. Barnes, 1729 14th st. Decatur 2390.

**OLDSMOBILE** Sedan, late model. Has been driven only 5,000 miles. Can not be told from new. $160 down, balance monthly. Let us demonstrate. Terms. Emerson & Orme, 17th and M sts. nw.

**PONTIAC** coach, 1928; in perfect condition throughout; fully equipped, and is a car you will buy on sight at $485, with your car in trade. See Mr. Stuart, Neumeyer Motor Co., 1825 14th st. nw. The House of Trustworth Cars.

**SPECIAL BARGAINS**—Hudson custom-built sedan perfect in every way; only $650; Studebaker 1926 phaeton, $495; Graham Paige 610 sedan in A-1 cond., only $575; 1927 Oakland coach, real buy at $375; Graham Paige 614 sedan, like new, only $775; 1928 Chev. coupe, like new, only $395; Essex coach, real buy at $150; Hupmobile tour., runs fine, give away at $80; 1928 Chevrolet coach, perfect, $395; Ford Tudor, runs fine, only $35; a real good Hudson sedan for only $250; Paige 6-45, $450; Ford touring, only $25; Paige 6-70, a real buy at $550; Willys Knight sedan, real clean at $295; a fine 1926 Buick coach, $395, and a car of exceptional value; Jewett 1925 sedan, only $125. E. B. Frazier Graham Paige Sales & Service, 518 10th st. ne.

**STUDEBAKER** Pres. sedan, 1929, 7-pass.; 6 wire wheels, well fenders, every extra; a bargain at $1,200. Southern Motor Sales (Franklin distributors), 346-348 Pa. ave. nw. Met. 0961.

**USED CAR BARGAINS**—We have some fine used ones; $50 and up; trade and easy terms. National Auto Sales and Service, 33 New York ave. ne. Open until 9 p. m.

**WILLYS-KNIGHT** 70 coupe, all new Goodyear tires, perfect motor. A bargain at $400. Southern Motor Sales (Franklin distributors), 346-348 Pa. ave. nw. Met. 0961.

### SUPER HUDSON-ESSEX VALUES

### Here's Bargains

| | |
|---|---|
| 1929 Essex Challenger, Town Sedan | $625 |
| 1929 Essex Roadster, new | 695 |
| 1929 Essex Coach | 465 |
| 1929 Essex Sedan | 495 |
| 1928 Essex Sedan | 365 |
| 1928 Essex Coach | 345 |
| 1927 Essex Coach | 295 |
| 1927 Essex Sedan | 395 |
| 1926 Essex Sedan | 195 |
| 1926 Essex Coach | 100 |
| 1929 Chevrolet Landau Sedan | 525 |
| 1928 Chevrolet Coupe | 345 |
| 1925 Chevrolet Coach | 125 |
| 1924 Chevrolet Sedan | 65 |
| 1928 Chrysler "6" Sedan | 565 |
| 1928 Marmon "8" Sedan | 595 |
| 1925 Oldsmobile Coupe | 145 |
| 1927 Hudson Brougham | 395 |
| 1925 Hudson Sedan | 195 |

Lambert-Hudson MOTORS CO.
1631 R St. N.W. Decatur 2280
Open Evenings and Sunday.

Here are two investments you cannot lose money on, regardless of how the market goes.

1929 Pontiac Special 4-Door Sedan; like new ........ $750
Save $300.

1929 Buick 465, 2-Pass. Coupe, with rumble seat ........ $1,000
Save $700.

SOUTHERN MOTOR SALES
(Franklin Distributors)
346-348 Pa. Ave. Met. 0961

## AUTOMOBILES FOR SALE

### NASH NASH

| | |
|---|---|
| 1925 Buick Sedan (master) | $250 |
| 1928 Nash Special Coach | 650 |
| 1928 Chrysler 62 Sedan | 600 |
| 1929 Nash Standard Sedan | 800 |
| 1926 Studebaker Std. Sed. | 300 |

WALLACE MOTOR CO.
1709 L St. N.W.
Decatur 2280

### CHRYSLER

Used Car Dept.
25%
Down Payment
100
Cars
TO SELECT FROM
CHRYSLERS, BUICKS, CHEVROLETS, ESSEXES AND PRACTICALLY ALL OTHER MAKES

H. B. LEARY, JR., & BROS.
1323 14TH ST. N.W.
NORTH 6826

### BUY AT A SAVING

Look over our used cars TODAY. Right now we are offering values unheard of in the city.

Many used cars in our stock are practically new. Their owners have driven them just enough to put them in the used car class.

Ford Model A Coupe.
Ford Model A Tudor Sedan.
1929 Buick 5-Passenger Coupe.
1929 Dodge Sport Sedan.
1929 DeSoto Sedan.
1929 Pontiac Coach.
1928 Chevrolet Cabriolet.
1929 Graham-Paige Sedan.
Dodge Senior Coach (new car).
Chrysler 1928 "72" Cabriolet (rumble seat).
MANY OTHERS

Come in today, we have a big assortment for you to choose from.
E-Z Terms. Your Car in Trade.

SEMMES MOTOR CO., INC.
GRAHAM-PAIGE DISTRIBUTORS
1526 14th St.
Potomac 0772
Open Evenings and Sunday.

### Parkway Motor Co.

Used Car Department

| | Was. | Now. |
|---|---|---|
| Model A Spt. Roadster | $485.00 | $445.00 |
| 1929 Chevrolet Coach | 550.00 | 495.00 |
| 1928 Chevrolet Coupe | 415.00 | 365.00 |
| 1927 Chevrolet Cab. | 375.00 | 265.00 |
| 1927 Ford T Model Tudor | 225.00 | 185.00 |
| 1927 Chevrolet Coach | 295.00 | 225.00 |
| 1925 Hudson Coach, 6 tires | 165.00 | 135.00 |
| 1924 Buick 4-pass. Coupe | 235.00 | 165.00 |
| 1924 Hudson Coach | 165.00 | 95.00 |
| 1925 Dodge Coupe | 225.00 | 145.00 |
| Model T Tudor Sedan | | 70.00 |
| Model T Fordor Sedan | | 60.00 |
| Model T Coupe "26" | | 125.00 |

E. Z. Terms.
Your Car in Trade.
Model T Fords, All Types, $25 Up.
Open evenings and Sundays till 9 o'clock.
1069 31st St. N.W. West 0161

OAKLAND. PONTIAC.

### L. P. STEUART, INC.

GOOD-WILL USED CARS GUARANTEED FOR 30 DAYS IN WRITING
ONE PRICE TO ALL PRICE MARKED ON EVERY CAR

| | | | |
|---|---|---|---|
| 1928 Durant Roadster | $350 | 1928 Chevrolet Sedan | $395 |
| 1928 Pontiac Roadster | 475 | 1928 Chevrolet Touring | 350 |
| 1927 Olds De Luxe Coach, 4-wheel brakes | 275 | 1926 Buick 4-Door Sedan | 350 |
| 1928 Essex Coach, 4-wheel brakes | 450 | 1928 Pontiac Sedan | 545 |
| 1926 Chrysler 70 Roadster | 450 | 1928 Essex Coach (early) | 325 |
| 1929 Chevrolet Coupe | 550 | 1925 Buick Master Touring | 295 |
| 1926 Oakland Coach | 265 | 1927 Chrysler 70 Brougham | 650 |

BARGAIN BASEMENT.

| | | | |
|---|---|---|---|
| (5) 1927 CHEVROLET COACHES | $250 | 1926 FLINT TOURING | 125 |
| 1926 CHEVROLET TOURING | 95 | 1924 DODGE SEDAN | 125 |
| 1923 DODGE ROADSTER | 85 | 1923 STUDEBAKER TOURING | 85 |
| 1925 JEWETT TOURING | 95 | 1925 STUDEBAKER DUPLEX TOUR | 125 |
| (3) 1925 FORD TOURINGS | 25 | 1925 REO TOURING | 195 |
| 1923 BUICK TOURING | 65 | (2) 1926 FORD COACHES | 125 |
| 1926 FORD ROADSTER | 95 | 1927 CHEVROLET TOURING | 195 |
| 1926 FORD COACH | 125 | 1925 FORD COUPE | 45 |

EASY G. M. A. C. TERMS
1325 14th

## AUTOMOBILES FOR SALE

### DON'T GAMBLE

Buy With Confidence

Every car in the place represents a good investment. Some almost new, others have been reconditioned to give new car service. Your inspection of the following list of cars will convince you of the condition and values offered at this sale. All cars guaranteed.

| | |
|---|---|
| 1930 Reo Flying Cloud Demonstrator | $1,300 |
| 1928 Studebaker Commander Victoria Coupe | 695 |
| 1928 Oldsmobile Coach | 345 |
| 1929 Chevrolet Cabriolet | 595 |
| 1929 Chevrolet Landau Sedan | 595 |
| 1929 Studebaker Dictator (6 wire wheels) Sedan | 895 |
| Chrysler Roadster | 425 |
| 1928 Erskine Coach | 495 |
| 1927 Chevrolet Coach | 285 |
| 1928 Reo Flying Cloud Sedan | 695 |
| 1927 Chrysler 70 Brougham | 495 |

Terms to Suit
SHERBY MOTOR CO.
Reo Dealers
2015 14th Street N.W.

### STUDEBAKER

USED CARS.
Many As Low As
$25.00
All Running
Look Over This List
Then Come In To Select Yours

| | |
|---|---|
| 1922 Studebaker Coupe | 75 |
| 1924 Hupmobile Touring | 75 |
| 1924 Studebaker Touring | 75 |
| 1924 Studebaker Coupe | 75 |
| Chrysler Imperial Roadster | 775 |
| 1928 Studs. Com. Sport Road. | 895 |
| 1929 Whippet Roadster | 495 |
| 1928 Erskine Sport Roadster | 550 |
| 1926 Marmon Victoria | 675 |
| 1927 Buick Master Coach | 695 |
| 1928 Oakland Coach, A.A.S. | 595 |
| 1927 Nash Advanced Coach | 595 |
| 1928 Chrysler 52 Coupe | 475 |
| 1928 Graham-Paige Sedan | 975 |
| 1927 Buick Stand. Coach | 645 |
| 1928 Chrysler 62 Coach | 675 |
| 1928 Nash Advanced Sedan | 895 |
| 1930 Studebaker Commander 8 Regal Brougham | 1,695 |
| 1929 Studebaker President 8, 5-pass. State Sedan | 1,475 |
| 1929 Studebaker President 8, 7-pass. State Sedan | 1,675 |
| 1929 Studebaker Commander 6 Business Coupe | 1,275 |

JOS. McREYNOLDS, INC.,
Studebaker
14th at R
1701 14th. 1423 L St.
Phones Pot. 1631, Pot. 1633.

### BETTER USED CARS AT LOWER PRICES

Cadillac and La Salle
Other Makes.

Many body styles and models. Never before such values. Your car in trade. Liberal terms.

The Washington Cadillac Co.
1136-40 Conn. Ave. Dec. 3900.

### WHERE PRICE TELLS and QUALITY SELLS

Coupes and Roadsters
1929 Nash Standard Cabriolet.
1928 Nash Standard Cabriolet.
1929 Chevrolet Coupe.
1927 Nash Special Coupe.
1928 Nash Special Cabriolet.
1927 Chevrolet Coupe.
1927 Nash Special Roadster.
1928 Essex Coupe.
1928 Pontiac Cabriolet.
1927 Pontiac Coupe.

SEDANS
1929 Nash 400 Adv. Sedan.
1928 Nash Standard Sedans (2).
1927 Nash Spec.-Spec. Sedan.
1927 Nash Cavalier Sedan.
1927 Nash Advanced Sedans (2).
1928 Chevrolet Sedan.
1927 Chevrolet Sedan.
1927 Chrysler Sedan.
1928 Whippet Sedan.
Especially priced for quick sale.

Hawkins-Nash
1529 14th St. N.W. Dec. 3320.

### CHRYSLER

Used Car Department
1001 H St. N.E.
25%
DOWN PAYMENT
Balance Payable Weekly or Monthly

New 1930 Plymouths, all models, on display.

1929 Chev. Laudau real cheap.
1927 Willys-Knight Sedan.
1928 Pontiac Coupe.
1927 Chrysler 54 4-dr. Sedan.
1927 Chevrolet Coupe.
Two Model T Ford Sedans.

Fifty other real good buys to make a selection of.

Open Evenings Until 10 P. M.
North 7964

### CAPITOL AUTO SALES, Inc.

| | |
|---|---|
| 1926 Chevrolet coach | $85 |
| 1925 Dodge sport touring | 75 |
| 1926 Ford coupe | 95 |
| 1926 Ford touring | 75 |
| 1928 Chrysler roadster | 325 |
| 1927 Whippet coach | 225 |
| 1927 Buick coupe | 375 |

And 50 Others. No Finance Charges.
1335 H St. NE. 2070 Ga. Ave. NW.

## AUTOMOBILES FOR SALE

Willys Knight 66 Sedan
Free trial plan; guaranteed in writing; wonderful condition; a real buy.
DICK MURPHY, Inc.
Reo Distributors.
1835 14th St.

### CHRYSLER

| | |
|---|---|
| 1929 Chrysler 75 Roadster | $1,075 |
| 1927 Chrysler 70 4-pass. Coupe | 650 |
| 1927 Chrysler 70 Brougham | 650 |
| 1928 Chrysler 72 Sport Roadster | 900 |
| 1928 Chrysler 72 Roadster | 800 |
| 1927 Chrysler 70 Roadster | 685 |
| 1927 Chrysler 70 Roadster | 650 |
| 1927 Chrysler 70 Brougham | 650 |
| 1927 Chrysler 70 Royal Sedan | 750 |
| Chrysler 70 Phaeton, perfect | 275 |

OTHER MAKES

| | |
|---|---|
| 1927 Chevrolet Sedan | 275 |
| 1927 Chevrolet Coupe | 275 |
| 1925 Willys-Knight Sedan | 275 |
| 1927 Nash Special Sedan | 450 |
| 1926 Hudson Brougham | 250 |
| 1926 Hupp 8 Coupe | 250 |
| 1927 Dodge Brothers Cabriolet | 425 |
| 1923 Franklin Touring | 125 |
| 1925 Buick Touring | 200 |
| 1927 Buick 4-pass Coupe | 650 |
| 1925 Dodge Touring | 125 |
| 1926 Chevrolet Coach | 125 |

Open Evenings and Sunday
COME AND SEE THEM
Skinker Motor Co., Inc.
1216-28 20th St. N.W.
Decatur 4640, 4641, 4642

## TRUCKS AND TRACTORS

**DODGE**—¾-ton delivery; screen body; in fine shape; $195; easy terms. Mr. Herfurth. Col. 1706.

### 1928 International 2½-Ton

Dual wheels, actually run about 8,000 miles; sacrifice; act quickly; terms to suit.
SHERBY MOTOR CO.
2015 14TH ST. NW.

### THOROUGHLY RECONDITIONED.

3½-Ton Service. Platform Body. Solid Tires. Long Wheelbase ........ $285.00

3-Ton Selden. Platform Body. Solid Tires. Motor Rebuilt ........ $395.00

2½-Ton WITT-WILL. Platform Body. Pneumatic Tires ........ $415.00

3-Ton WITT-WILL Hydraulic Hoist and Coal Dump Body. Solid Tires. Motor Rebuilt ........ $485.00

2-Ton WITT-WILL 12-foot Screen Side Express Body, Steel Closed Cab, Pneumatic Tires. Excellent Condition ........ $585.00

Good Used Bodies, Hoists, Cabs, Good Serviceable Units, Motors, Axles, Transmissions, Wheels, Tires.

WITT-WILL CO., Inc.,
52 N St. N.E. Nat. 5354, 5355

## GARAGES FOR SALE

**GARAGE**—2-story brick; 1,200 feet of floor space; downstairs, also upstairs; rear 910 O st. ne.; will sell on easy terms. Frank. 2487.

## AUTOMOBILES WANTED

**AUTOMOBILES** by auction at Weschler's, 920 Pa. ave. nw., every Wednesday and Saturday. National 1282, 8539.

**HIGHEST PRICES** paid in the city for used cars; see us before selling. Southern Motor Sales, 346 Pennsylvania ave. nw.

**HIGHEST PRICES** paid for late model used cars. The Auto Mart, 2014 14th st. nw.

CASH for your car. Without a doubt I pay the highest prices in this city. If your car is not paid for, I will pay your undue balance and give you the difference in cash. No delay. See Mr. Barnes, 1729 14th st. Dec. 2390.

## AUTOMOBILE LOANS

**LOANS** procured on automobiles quickly, confidentially and reasonably. See Harry Yaffy, 934 K st. nw.; Metropolitan 3049.

**AUTO LOANS** and refinancing; confidential; lowest rates; ample parking. McGill 1402 R. I. ave. nw.; North 4954.

**PLENTY** of money to loan on autos and trucks; cheapest and quickest service Monk, 931 N. Y. ave. nw.; Frank. 6900.

**MONEY PROCURED** on automobiles; confidential; quick service; unlimited capital; open evenings. W. Steger, 645 Maryland ave. ne.; Lincoln 0178.

### LOANS on AUTOS INTEREST ONLY 3%

QUICK SERVICE
CONFIDENTIAL
UNITED LOAN CO. (Bonded), Rosslyn, Va.
Just Across Key Bridge—Opposite Bank

### Loans to Auto Owners

CAR REMAINS IN YOUR POSSESSION
CASH AT ONCE; NO INDORSEMENTS
LEGAL RATES; NO INVESTIGATION.
Also Payments Reduced on cars being financed and additional cash advanced.
DISTRICT FINANCE CO.
913 N. Y. Ave. Met. 2803

### LOANS ON AUTOS

YOU USE YOUR CAR
MONEY ADVANCED ON UNPAID CARS—LOWEST RATE—NO INDORSEMENTS
STRICTLY CONFIDENTIAL
LICENSED BROKERS.
ACME REALTY & FIN. CO.,
Nat. 2453-54. 905 N. Y. Ave.

## AUTO PAINTING

### LOOK—READ—ACT

Wheel sets, $5; fender sets, $5; body, $10, $15; best paint used; largest shop in city. 1229-33 20th nw.; No. 3034. Come see us.

## MISCELLANEOUS SALE

**ANTIQUES**—Old 6-paneled doors and archways; I find them myself. G. G. Perry, 1508 33d st. nw.; West. 2979-J, after 6.

**BED**—Iron; double size; with mattress and springs; mahogany princess dresser to match; both for $20. Adams 8345.

**BED-DAVENPORT SUITE**—Overtuffed velour, $50; Wilcox-Gibbs sewing machine, $5; victrola, $6; porcelain table, $3. 223 10th st. ne.

## MISCELLANEOUS SALE

**CHINA CLOSET**—Mirrored back, $20; also buffet, with mirror, $15; china closet, $15; square table, 4 extra leaves, and 6 chairs, $15; chest of drawers, $5; chest of drawers, $3; odd chairs, rugs, mahogany music cabinet, &c. Col. 4696. 1508 Buchanan st. nw. Not seen Sunday.

**DRESSES**—Beautiful; almost new; also handsome coat; gorgeous fur collar and cuffs; size, 36 to 38. Columbia 3032.

**SODA FOUNTAINS** and store equipment at factory prices. Thos. F Burch Co., Inc 480 Pa. ave. nw.; Natl 0910.

**WOOD**—Oak; seasoned; cut any length; $16 cord. Phone Clarendon 2194, 5 and 9 p. m. C. B. Munson, Arlington, Va.

TRUMPET, "CONN."
New; $45; cost $100. Apply 637 F st. sw.

### National Cash Registers Second Hand; Guaranteed

Prices 1-3 to 1-2 off regular price; terms or cash; no interest. The National Cash Register Co. 816 13th St. N.W. Phone National 1876.

## DOGS, CATS AND PETS

**BOSTON TERRIERS**—White English bull-terriers, poodles and collies; reasonable; thoroughbreds; few $5 puppies. Fairchild Pet Shop, 1219 9th st. nw.; Natl. 3697.

## HORSES—LIVE STOCK

### PONY

13 hands; fine for children; have no further use for it and will sell cheap; may be seen at 1418 Rock Creek Ford rd., just off Military rd., Harrison Russell's Stable.

## WANTED—TO BUY

**BOOKS BOUGHT** in any quantity. Phone Metropolitan 5415, the Big Book Shop, 933 G st. nw. Est. 1907.

**FURNITURE**—If you want to get full value for your furniture, send for D. Notes. 25 years of fair dealing. Phone District 8112.

**I AM** in immediate need of a quantity of good, substantial used furniture; can pay cash. Metropolitan 3061.

**IF YOU HAVE ANY FURNITURE** or household effects, and have no further use for same, call Metropolitan 9764. M. Cohen, 1233 7th st. nw.

**WANTED**—Furniture of all kinds; best prices paid. Washington Furniture Exchange, 1511 7th st. nw. North 8237.

**WANTED**—Furniture of all kinds; best prices paid. Washington Furniture Exchange, 1511 7th st. nw.; North 8237.

### Gold, Silver, Watches, Diamonds

And old jewelry needed for our mfg. dept.
SELINGER'S Full cash value paid. 818 F STREET

### CLOTHING BOUGHT

Men's clothing, shoes, &c., bought; best prices; auto calls. National 4145. Justh's Old Stand, 619 D st. nw.

## BUSINESS OPPORTUNITY

**RESTAURANT**—21 yrs. in business; good place for man and wife; owner retiring; price, $6,000. Box 77, Washington Post.

## FURNISHED ROOMS

**ARIZONA HOTEL**, 310 "C" nw. Neatly furnished rooms; $4 wk. up; transient, $1.

**CLIFTON ST. NW.**, 1456—Large room, double or single; 2d-floor front; excellent meals; reasonable.

**CLEVELAND PARK**—Warm sunny rooms, porch, garden; use of comfortable living room; garage. 3021 Newark st.

**DUPONT CIRCLE** (1612 19th st.)—Attractive room, 2d floor, next to bath; continuous hot water; gentlemen.

**EAMES PL. NE.**, 1628 (E st. extended)—Lovely rm.; for 1 or 2; 2d floor, next to bath; private home. Linc. 6334-J.

**H ST. NW.**, 1812—Large, attractive rm.; suitable for 2; convenient location; home-cooked meals optional.

**H ST. NW.**, 2122—Housekeeping, two large sunny rooms, bath, porch, newly papered; completely equipped; other apts. No children.

**HALF BLOCK** Dupont Circle; 7 rooms, 2 baths; partly furnished, including piano; until June; reasonable; refs. Box 106, Washington Post.

**L ST. NW.**, 1332—Lovely front rooms; excellent maid service; house well heated; $4, $7, $8 weekly.

**NEAR** Wardman Park Hotel; 2 beautiful rooms; for gentlemen; adj. bath; all conveniences; $20 and $25 each. Col. 6746.

**NEAR** Mayflower Hotel on M st., front suite, 2d floor, 2 rooms; quiet home; 3 adults (no radio); no other roomers; abundant heat, hot water, elec. North 6044.

**RHODE ISLAND AVE.**, 1527—Perfect winter home; warmth; hot water, unlimited telephone; beautiful surroundings.

**2D ST. NE.**, 116—Bright front room, 2d floor, with continuous hot water. Atlantic 3756.

**507 KENNEDY ST. NW.**—Large front liv. rm., kitchen, bath, screened porch; suitable for 2; $35 mo.; all impr. included; car stops at door.

**1347 L ST. NW.**—Nicely fur. front room; convenient all points; ideal for 1 or 2 persons; only $7 wkly. Met. 0157.

**13TH ST.**, 1511—Overlooking Iowa Circle; well kept, heated home, instantaneous hot water; single second front room, large closet.

**1341 L ST. NW.**—Large front room, 2d floor, 3 sou. windows, in a well-appointed home; steam heat, elec.; transients. Met. 3621.

**1501 16TH ST. NW.**—Light, warm room; south corner; 2d floor; nicely furnished; twin beds; adj. bath. North 4699.

**16TH ST. NW.**, 1846—Single or twin beds; adjoining bath; continuous hot water; also small room; gentlemen.

## ROOMS WITH BOARD

**1515 MASS. AVE.**—Warm, single-double rms.; delicious meals; steam ht., h. water; cultured home; ladies, gentlemen; garage.

## ROOMS—UNFURNISHED

**PARK RD. NW.**, 1328—Two large rooms; light housekeeping; adjoining bath; $25 month.

**2 DESIRABLE** bedrooms; furnace heat, hot water; very reasonable. Apply 1903 Pa. ave. nw., Apt. 3.

**1312 MD. AVE. NE.**—Two or three nice, large rooms, private bath, a.m.i.; reasonable.

**18TH ST. NW.**, 2411—2 housekeeping rms.; clean, bright; contin. hot water; $35 mo.

## APARTMENTS FOR RENT.

### Furnished.

**200 EAST CAPITOL ST.**—2 front apts. 2d fl.; large double bay-window rooms, kitchen and bath. Linc. 2637.

**2 ROOMS**, kit. and bath; apt. house, 1929 16th st. nw. L. H. David, McLachlen Bldg.; District 0389.

**LOVELY APT.**—5 rooms, 2 baths, porch; all outside sunny rooms; $175 per month Columbia 5668.

**YOUNG** lady wishes to share her furnished apt.; kitchen privileges if desired; refs. exchanged. 1499 Irving st. nw., Apt. 22.

**1406 CHAPIN ST.**—2 rms., kitchenette, private bath; contin. h. w., elec., gas; $40; near park and cars. Ad. 1328.

### REDUCED RATES

Moderate rentals and delightful surroundings are to be had at

THE CAIRO
Que Street at 16th

We have a few good rooms at $35 and $45 monthly.

Also several 1, 2 and 3 room suites beautifully furnished. The rates will astonish you—they are so moderate.

Complete Hotel Service
Phone North 2104

## APARTMENTS FOR RENT

### Furnished

### NORTH OF DUPONT CIRCLE

FURN APT. $48; 3 RMS. $65

We have a few apts., completely furn. and equipped at practically same rates as unfurn.; beautiful detached bldg.; unusually large, bright rooms; tile baths, finest fittings, exclusive location; phone North 4396.

Also similar values near 16th and Park rd. Phone Adams 2682.

### THE JEFFERSON

16th at M
THE CORRECT PLACE TO LIVE

Beautifully furnished and charmingly appointed suites equipped with the latest in modern conveniences.

Bachelor apartments, including living room, bedroom and bath, are now available. Perfectly appointed.

MODERATE RENTALS
Complete Hotel Service
Excellent Location Adjacent to Downtown
Transient Accommodations
Potomac 5660

### Furnished or Unfurnished

**2 APTS.**, near Dupont Circle, with large rooms and open fireplaces; furnished or unfurnished; rent reasonable; also sunny basement apt. 1255 N. H. ave. nw.

### ON FASHIONABLE 16th ST. 2 & 3 R., DIN., FUR., $45 UP.

Newer bldg., detached; fireproof; 24-hour elev., switchboard; overlooking park; large, bright rms., built-in baths, showers, garages; Murphy beds; also furn.; very latest. Lowest rates in city. Phone Adams 6010.

### NEWCOMERS TO CITY.

Large or small families can secure best accommodations at lowest cost by securing one of our completely furnished or unfurn. apts. Most beautiful group of fireproof elev. bldgs., situated in private park, away from noise of downtown, yet only three minutes ride to business center. Excellent popular price cafe, valet shop, drug store, etc., in bldg. Magnificent halls and lobbies. Large apt. of 4 rms., rec. hall, beautiful tile bath, beautifully furnished; will accommodate 8 persons, only $100; or a 2-rm., k.k. apt. with tile bath, extra large rooms and closets at only $57.50; similar apt. elsewhere not quite so good, rents as high as $75 per day. Unfurn. $45 up. A few apts. available. Act quickly. Phone Columbia 7744.

### Unfurnished

**1515 M ST. NW.**—2 large, bright rooms, kitchen, bath, porch, $40 and $50; open. Phone Pot. 0306 evenings. 1707 S st. nw., 3 rooms and bath, $45.

**1858 COLUMBIA RD.** (The Covington)—2 rms., kit. and bath, $47.50 and $55; electric refrigeration. Apply janitor.

**1811 KALORAMA RD. NW.**—Six rms., bath, porch, 2d floor, partly furnished if desired. Liberal reduction in exchange for services.

**2 ROOMS**, kitchen and bath; reasonable; apt. house, 1929 16th st. nw. L. H. David, McLachlen Bldg.; District 0389.

DESIRABLE downtown apartments, three and four rooms and bath. Low rent. Inquire Zager & Salus, 920 New York ave.

### TWO-FAMILY APARTMENT BUILDING

Desirable NORTHWEST location.
3475 Holmead place.
One-half block from 14th st., a little north of Park rd.
5 rms. and bath, hot-water heat...$45.00
6 rms. and bath, hot-water heat... 50.00
WM. H. SAUNDERS CO., Inc.
1433 K St. N.W. District 1017

### THE AUGUSTA

CORNER N. Y. AND N. J. AVES. NW.
Apt. 25—2 R., K. & B.. 37.50
Apt. 34—3 R., K. & B.. 45.00
NEWLY DECORATED.
JANITOR ON PREMISES.
WEAVER BROS., INC.,
REALTORS.
809 15TH ST. NW. DISTRICT 9486.

### THE ROCHAMBEAU

815 Conn. Ave. N.W.
Centrally located; desirable housekeeping and nonhousekeeping apts. Frigidaire.

THE LELAND
2012 O ST. NW.
Apts. 2 and 25—2 rooms and bath $32.50.
Apt. 34—2 rooms, kitchen and bath $55.00.
Apt. 26—4 rooms, kitchen and bath $65.00.
Frigidaire in housekeeping apartments at a slight additional cost.

THE BRIARCLIFF
1862 MINTWOOD PL. NW.
Apt. 101—4 rooms, hall and bath $80.00.
Apt. 201—5 rooms, hall and bath $95.00.
Electric Refrigeration.
AMERICAN SECURITY & TRUST CO.
REAL ESTATE DEPT.
15TH AND PA. AVE. NW. NAT. 4815

### SCHUYLER ARMS

1954 Columbia Road
1 Room and Bath to 4 Rooms and Bath—Frigidaire on house current
$37.50 to $90.00
Apply Resident Manager, Pot. 0133

WARDMAN MANAGEMENT
Dist. 3830 1437 K St. N.W.

*Newly decorated apartments with electric refrigeration*

### 1361 Irving St.

Three and four rooms
$47.50 to $70.00
Convenient to 14th and Park Rd. business section, car line and schools. Attractive fireproof building entirely renovated and redecorated.
Electric refrigeration on house current.
*Open for inspection*
*Representative on premises*
H. L. Rust Company
1001 15th St. N.W
National 8100

### LA SALLE

1028 Connecticut Ave., Cor. L
*Frigidaire*
New Building, Downtown, Within Walking Distance to Theater District and All Departments.

| | |
|---|---|
| 1 room and bath | $35.00 |
| 1 room, kitch. and bath | 47.50 |
| 2 rooms, kitch. and bath | 67.50 |
| 3 rooms, kitch. and bath | 90.00 |

*Larger Suites if Desired Duplex and Studio*
Resident Manager, Pt. 2161
WARDMAN MANAGEMENT
Dist. 3830. 1437 K St. NW.

SPORTS **The Washington Post.** SPORTS

WASHINGTON: SATURDAY, NOVEMBER 16, 1929.



# GRIDIRON LEADERSHIP AT STAKE IN ALL SECTORS TODAY; GEORGETOWN-WEST VA. GAME LOOMS AS AERIAL BATTLE

## Booth, Hurt, Not to Face Princeton

### Charley Horse Keeps Yale Ace Idle; His Absence Blow.

### Traditional Rivals to Hold Stage Today on East Grids.

NEW HAVEN, Conn., Nov. 15 (A.P.).—Injuries suffered in the Maryland game will keep little Albie Booth, Yale back field star, on the side lines tomorrow when the Blue faces Princeton in the Yale Bowl, Head Coach Mal Stevens announced tonight.

Word that the little fellow would not play came as a shock on the eve of the major Eastern contest, and increased ten-fold the hopes of Black and Orange supporters for a victory in the fifty-third meeting of the two teams.

Booth has been at practice all week, although the injury to his left leg prevented him from taking any strenuous part in the workouts. On Wednesday Stevens announced that Booth would start the game, yet Booth yesterday worked in lightweight quarter back position on the second team.

Bob Hall, who was hurt in the Dartmouth game, has recovered sufficiently and will appear in Booth's place.

*Yale to Keenly Feel Loss of Star.*

The loss of Booth will be felt keenly by Yale, as his work in the Army and Dartmouth games, as well as in the Maryland game last Saturday, established the star as an almost indispensable part of the Bulldog football machine.

He was not at the short practice today, being confined in the Yale Infirmary, where every effort was made to get the "Charley horse" to respond to treatment.

In the event there is improvement, Stevens said Booth might be in uniform tomorrow although he considered this "very doubtful."

Yale and Princeton, who have been playing each other at football since the game was young, swing into action for their fifty-third meeting, with sentiment and tradition clothing the engagement in a wealth of color.

As the Elis have enjoyed a good season while the sons of old Nassau have little but grief throughout October and November, Yale will enter the contest the favorite, but with a warning from the old-timers that nothing must be taken for granted. Past performances are thrown out when Bulldog and Tiger meet.

With a crowd of 78,000, utmost capacity at the Yale Bowl, assured for the classic, rain or shine, the game will lead all the rest in attendance, but other noteworthy games on the Eastern front will not lack attention.

*Colgate and Syracuse In 31st Clash.*

Colgate and Syracuse, scheduled for the Syracuse battlefield, will play for the thirty-first time, and Columbia and Pennsylvania, clashing at New York, have been friendly rivals off and on for a generation.

The big Red Team of Cornell, un-

CONTINUED ON PAGE 16, COLUMN 6.

## Tech Clinches Scholastic Crown

### Romps Over Business High Eleven, 51-0 in Easy Game.

### Unbeaten Champions Roll Up 3 Goals in First Half.

SERIES STANDINGS.

| | W. | L. | Pct. |
|---|---|---|---|
| Tech | 4 | 0 | 1.000 |
| Central | 2 | 1 | .666 |
| Eastern | 2 | 1 | .666 |
| Western | 1 | 3 | .250 |
| Business | 0 | 4 | .000 |

TUESDAY'S GAME.

Central vs. Eastern, Central Stadium, 3:30 p. m.

RESULTS OF PAST GAMES.

Tech, 14; Eastern, 2.
Western, 41; Business, 0.
Tech, 12; Central, 6.
Eastern, 38; Western, 6.
Central, 31; Business, 0.
Tech, 14; Western, 0.
Eastern, 46; Business, 0.
Central, 6; Western, 0.
Tech, 51; Business, 0.

By WILLIAM F. DISMER, Jr.

TECH HIGH'S Football Team wasn't content with merely clinching the 1929 high school gridiron championship yesterday at the Central Stadium. While defeating the Business Eleven, which was held scoreless for its fourth consecutive series game, the new champions rang up a scoring record for the current series by piling up 51 points against the luckless Stenogs, disproving any doubt which may have existed as to the actual scoring punch of the Maroon and Gray gridmen.

There weren't many people left in the stands to see Tech actually awarded the verdict at the end of the game, and it is doubtful if they would have seen that event even if they had stayed. Long before the final whistle blew, the teams were playing in almost complete darkness and only the members of the Tech Team were able to tell which of their teammates had gone over the Business goal line for that last score, which sent the count into the fifties. It was probably the first time that a championship has been awarded in the moonlight.

*Tech Shows Power In Attack.*

For the first time this year, the Tech Team showed signs of a powerful attack, although the weak opposition presented probably had a lot to do with the record score. But that fact, nevertheless, can take little away from the efforts of Nelson, Spencer, Yznaga, Goss, Reichman and Moore, who were completely fagged out at the end of the day's activities by their long and short runs, all of which were equally devastating to the wearers of the Orange and Blue.

Capt. Willis Benner of Tech, playing his last series game for the Maroon and Gray, also shone in his

CONTINUED ON PAGE 16, COLUMN 8.

### SCHOOL FOOTBALL

Tech, 51; Business, 0.
Gonzaga, 33; St. John's, 7.
Landon, 7; Woodward, 0.
Devitt Prep, 0; Georgetown Freshmen, 0.
Georgetown Prep, 25; Swavely Prep, 0.

STALWARTS IN WEST VIRGINIA BACK FIELD

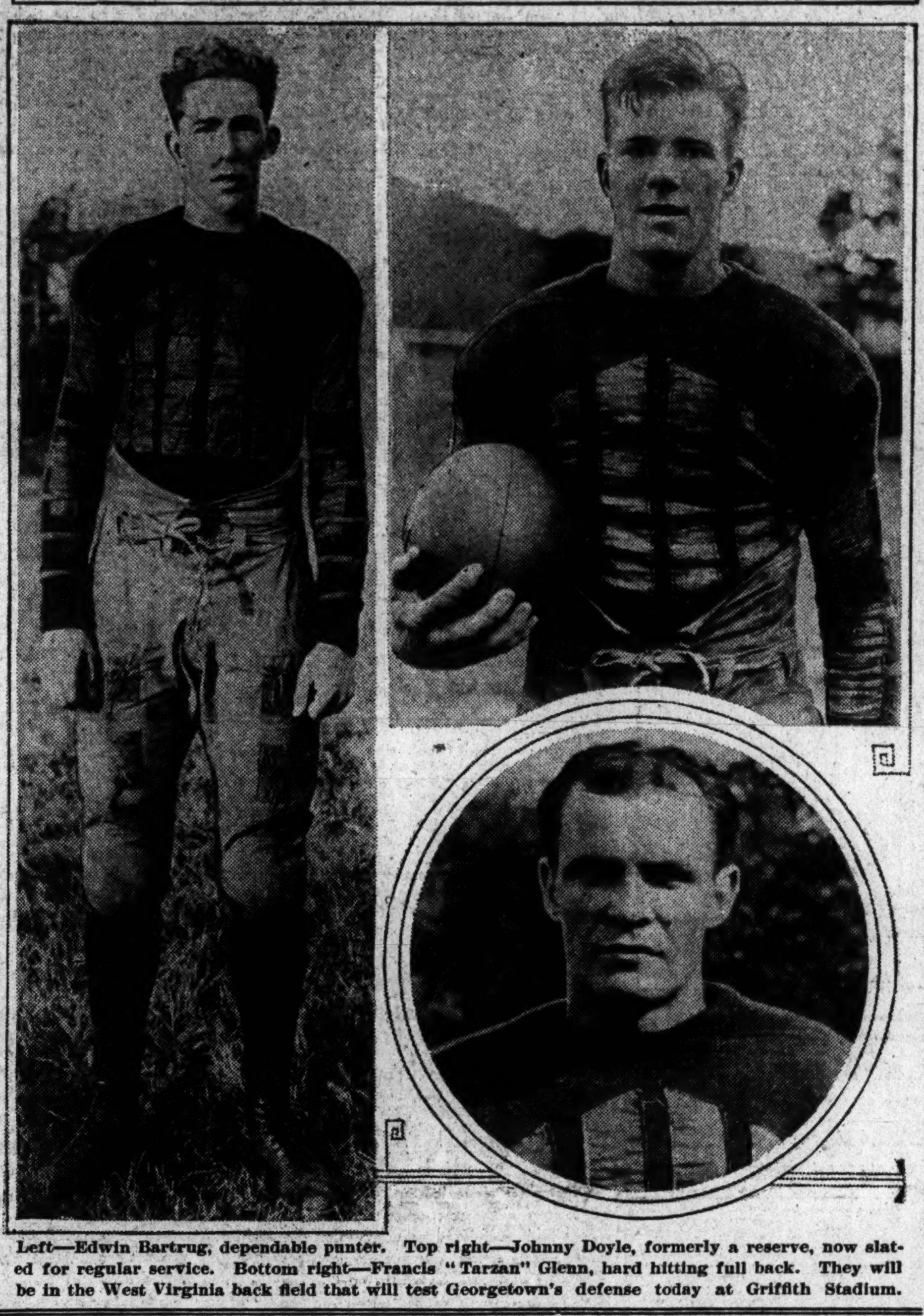

Left—Edwin Bartrug, dependable punter. Top right—Johnny Doyle, formerly a reserve, now slated for regular service. Bottom right—Francis "Tarzan" Glenn, hard hitting full back. They will be in the West Virginia back field that will test Georgetown's defense today at Griffith Stadium.

## Maryland-V. P. I., Tennessee-Vanderbilt Clash in Feature Games on Dixie Card

Special to The Washington Post.

NORFOLK, Va., Nov. 15.—Maryland's spunky Terrapins, moral winners in a 13-13 deadlock with Yale a week ago, are due here tomorrow for their annual clash with Virginia Poly's Gobblers, in a Southern Conference game that promises to be one of the standouts from the standpoint of hot competition on the Dixie card. The game is expected to draw a record crowd as both teams

CONTINUED ON PAGE 16, COLUMN 5.

### Football on the Radio

(Associated Press.)

Yale-Princeton, National Broadcasting Co. chain, 1:45 p. m.

Notre Dame-Southern California, National Broadcasting Co. chain, 2:45 p. m., and Columbia Broadcasting System chain, 3 p. m.; and KYW, WMAQ, WGN, 2:45 p. m.

Detroit-Michigan State, WJR, 2:15 p. m.

St. Xavier-Oglethorpe, WLW, 2.30 p. m.

Minnesota-Michigan, WCCO, 2:45 p. m.

Oklahoma-Nebraska, KFAB, 2:45 p. m.
Tennessee-Vanderbilt, WSM, 3 p. m.
Alabama-Georgia Tech, WAPI, 3 p. m.
Louisville-Earlham, WHAS, 3 p. m.
Southern Methodist-Baylor, WBAP, 4 p. m.
Washington-California, KFRC, 5 p. m.
UC. L. A.-Mary's, KHJ, 5 p. m.
Stanford-Santa Clara, KPO, 5:15 p. m.

Time is Eastern standard and indicates time of broadcast, not time of game.

By DILLON L. GRAHAM
(Associated Press Staff Writer).

ATLANTA, Ga., Nov. 15 (A.P.).—The big gridiron guns of the South will roar along the Knoxville battle front tomorrow as the Volunteers of Tennessee and the Commodores of Vanderbilt exchange salvos with a possible Southern Conference championship in the offing for the winner.

Tennessee and Vanderbilt have bowled over all opposition thus far in their mad rush for the flag. The Vols and the Commodores are traditional rivals of many years' standing. Their annual meeting is always a battle for blood and a game in which past performances do not count.

Smaller cannon will boom forth on far-flung war fields in Dixie as two other undefeated teams risk their banners against the enemy and a half dozen more gridiron battalions engage in sectional strife.

*Three Teams to Play Intersectional Games.*

Three teams step out of the conference to meet other Southern foes and there are two intersectional encounters.

Tulane and Duke must defeat Sewanee and North Carolina State to remain in the forefront of conference contenders.

Alabama and Georgia Tech, which have played the roles of giant killers to the title hopes of other promising family machines, tangle in Atlanta in one of the major conflicts of the day.

The Florida Alligators tackle the Clemson Bengals before a home-

CONTINUED ON PAGE 17, COLUMN 5

### Georgia Bulldogs Rout Auburn Eleven, 24-0

Athens, Ga., Nov. 15 (A.P.).—Displaying a versatile attack in heavy going, Georgia's Bulldogs today trounced the Plainsmen of Auburn 24 to 0 before a crowd estimated at less than 3,000 spectators. Clouds hung low overhead throughout the game and the temperature was unseasonally warm, slowing up the play.

### TODAY'S FOOTBALL PROGRAM

(With scores when same teams met last year.)

LOCAL TEAMS.

Georgetown (12) vs. West Virginia (0), at Griffith Stadium, 2 p. m.

George Washington vs. Juniata, at Central Stadium 2 p. m.

Maryland (6) vs. V. P. I. (9), at Norfolk, Va.

Catholic (13) vs. William and Mary (12), at Williamsburg, Va.

Gallaudet (7) vs. Susquehanna (28), at Selinsgrove, Pa.

EAST.

New Haven—Yale (2) vs. Princeton (12).
Cambridge—Harvard (0) vs. Holy Cross (0).
Hanover—Dartmouth (28) vs. Cornell (0).
New York—Columbia (7) vs. Penn (34).
Syracuse—Syracuse (6) vs. Colgate (30).
New York—N. Y. U. (27) vs. Missouri (6).
Pittsburgh—Carnegie Tech (6) vs. Pittsburgh (0).
State College, Pa.—Penn State (0) vs. Bucknell (6).
Philadelphia—Temple vs. Lafayette.
Annapolis—Navy vs. Wake Forest.
Providence—Brown vs. Norwich.
West Point—Army vs. Dickinson.
New York—Fordham vs. Thiel.
Philadelphia—Villanova (20) vs. Davis-Elkins (13).
Boston—Boston U. vs. Geneva.

MIDWEST.

Minneapolis—Minnesota vs. Michigan.
Evanston—Northwestern (0) vs. Indiana (6).
Lafayette—Purdue vs. Iowa.
Chicago—Notre Dame (14) vs. Southern California (27).
Detroit—Detroit (39) vs. Michigan State (0).
Milwaukee—Marquette vs. Boston College.
Vermillion, S. Dak.—South Dakota (26) vs. North Dakota Aggies (6).

FAR WEST.

Berkeley—California vs. Washington.
Missoula—Montana (6) vs. Washington State (26).
Eugene, Oreg.—Oregon (12) vs. Oregon State (0).
Palo Alto—Stanford (31) vs. Santa Clara (0).
Los Angeles—California (So. Branch) vs. St. Mary's.
Moscow—Idaho (6) vs. Gonzaga (6).
Reno—Nevada (0) vs. St. Ignatius (12).
Fort Collins—Colorado Aggies (7) vs. Colorado (18).
Denver—Denver (7) vs. Utah Aggies (7).
Laramie—Wyoming vs. Utah.

SOUTH.

Atlanta—Georgia Tech (33) vs. Alabama (13).
Knoxville—Vanderbilt (0) vs. Tennessee (6).
Gainesville—Florida (47) vs. Clemson (6).
Athens—Georgia vs. Auburn.
Durham, N. C.—Duke (14) vs. North Carolina State (12).
Baton Rouge—Louisiana State (19) vs. Mississippi (6).
Lexington—Kentucky (18) vs. V. M. I. (6).
New Orleans—Sewanee (6) vs. Tulane (41).
Lexington—Washington and Lee (13) vs. Virginia (20).
Davidson—Davidson (7) vs. North Carolina (30).
Greenville—Furman (0) vs. South Carolina (6).

SOUTHWEST.

Lawrence—Kansas (7) vs. Washington U. (St. Louis) (7).
Lincoln—Nebraska (44) vs. Oklahoma (6).
Ames, Iowa—Iowa State (0) vs. Drake (18).
Austin—Texas (6) vs. Texas Christian (0).
Dallas—S. M. U. (0) vs. Baylor (2).
Houston—Rice Institute (0) vs. Texas Aggies (19).
Fayetteville—Arkansas vs. Centenary.
Omaha—Creighton vs. North Dakota.

## G. U. Favored To Repulse Invaders

### Ability to Maintain Recent Strength Is Chief Concern.

### Mountaineers' Hopes Rest Mostly With Glenn, Star Back.

BY JACK ESPEY

GEORGETOWN TACKLES its third major test of the season this afternoon at Griffith Stadium with West Virginia doing the testing in a game that promises plenty of hard fotball, thrills and color. It is Georgetown's annual homecoming contest and the fourth scheduled with the Mountaineer eleven in as many years. A crowd of 15,000 is expected to see the opening kick-off at 2 o'clock.

The game is a test for Georgeown in two respects. First, the opposition to be presented by the proteges of Ira Rodgers, canny, taciturn West Virginia coach, will be worthy of Georgetwon's hardest efforts. Second, the game will show whether the Hilltop can come back after two gruelling and successful struggles with a third presentation of its best playing.

West Virginia after having lost to Detroit 36-0 last Saturday and having been defeated two other times and tied twice, has high hopes of winning in spite of the fact that its record does not warrant such optimism.

*Georgetown Should Win If at Normal Speed.*

Georgetown should win if it can once more play the sort of football offered against New York University and Navy. A victory for the Blue and Gray by a two or three touchdown margin is not improbable with a continuation of the fine work of its last two games.

However, Coach Lou Little, of Georgtown, has been worried all week about the possibility of a let-

CONTINUED ON PAGE 16, COLUMN 7.

### THE LINE-UPS

| No. | Georeto'n | Positions... | W. Va. | No. |
|---|---|---|---|---|
| 12 | Gehringer | L. E. | Behnke | 20 |
| 40 | Liston | L. T. | Scott | 26 |
| 34 | Cordovano | L. G. | Gordon | 23 |
| 29 | Morris | Center | Carrico | 8 |
| 2 | Driscoll | R. G. | Brown | 3 |
| 1 | Mooney | R. T. | Beall | 27 |
| 13 | Provencial | R. E. | Lang | 17 |
| 37 | Scalzi | Q. B. | M. Glenn | 13 |
| 11 | Leary | L. H. | LaRue | 2 |
| 33 | Hudak | R. H. | Bartrug | 11 |
| 8 | Bordeau | F. B. | F. Glenn | 14 |

Substitutes—(Georgetown) 4, Schmid; 5, King; 6, Gardner; 7, Hannigan; 9, Eckert; 10, Dyer; 14, Brennan; 15, Barabas; 16, E. Bozek; 18, Trembley; 19, Dubofsky; 20, Bandzul; 21, Brickman; 22, Wynkoop; 23, Walsh; 24, Pendergast; 25, Coppola; 26, Katalinas; 27, Danieu; 30, Maczees; 31, P. Mooney; 32, Zimowski; 35, Montanus; 36, McManus; 38, J. Murphy; 39, Meenan; 41, Anderson; 42, Gillis; 43, J. Bozek; 44, Leavey; 45, Wallace; 46, Donaldson; 47, Parlette; 48, Slezak; 52, Homiak. (West Virginia) 1, Stumpp; 4, Marker; 5, Sebulsky; 6, Howard; 7, Doyle; 9, Lively; 10, Porter; 12, Harrick; 15, Varney; 16, Joseph; 18, Lewis; 19, Hamilton; 21, Ferrara; 22, Plaster; 24, Martin; 25, Morgan; 28, Nixon; 35, White.

### Schmeling Rejects $50,000 to Fight Scott

Berlin, Nov. 15 (A.P.).—Max Schmeling nominated himself today as the highest priced heavyweight in the current crop of contenders for the crown Gene Tunney tossed aside.

The Teuton puncher anounced that he could not accept a challange sent him by Phil Scott, the British champion, for a match in Europe in February for a $50,000 purse because of a match February 22 in Atlantic City, N. J. He said he was willing to box Scott later for a minimum wage of $100,000.

### Legion Asks Benefit Game by Army-Navy

Indianapolis, Nov. 15. (A.P.).—The American Legion's national executive committee today adopted a resolution calling upon the United States Military Academy and the Naval Academy to resume football relations to the extent of playing a game in 1930 for the benefit of disabled World War veterans. The resolution proposed that the game be played at Soldiers Field, Chicago.

### Grid Rivals of 1879 In Anniversary Game

Lexington, Ky., Nov. 15 (A.P.). Those who sit in the concrete stands at Stoll Field tomorrow afternoon probably will see a good football game as the teams of Centre College and Transylvania University meet in their annual clash.

But the event will be much more than a football game. It will be a historic event, commemorating the first gridiron clash in the South. Fifty years ago the football teams of these schools met on the same field. That game in 1879 was witnessed, it is recorded, "by a crowd of ladies and gentlemen" totaling around 500. Two of the principal participants in that game will be present tomorrow. These are Dr. John L. Patterson, Louisville, and Edward H. Ernst, Cincinnati, who were the captains respectively of the Transylvania and Centre teams in 1879.

## Little Tendered 5-Year Contract As G. U. Coach

LOU LITTLE.

LOU LITTLE will serve as director of athletics and head football coach at Georgetown University for the next five years, it was revealed by announcements last night at the annual Georgetown alumni homecoming smoker at the Willard Hotel.

Father O'Brien, faculty supervisor of athletics, stated Little will continue in his present capacity for another five years, while Little himself said that as far as he knew he would be at the Hilltop for that length of time.

These announcements, which were cheered vociferously by a gathering of 300 Blue and Gray alumni, thus definitely quieted rumors of more than a year's standing that Little would leave Georgetown to accept the position of head coach at the University of Pennsylvania, his alma mater.

Recently it had been reported that Lou Young, present head coach at Penn, would be tendered the office of director of athletics before the opening of the 1930 fall term, and that Little would be his successor as director of the Quaker gridiron activities. To this and all previous reports of the sort, Little has answered that he knew nothing about his future except that he would continue at Georgetown "if they want me, which I hope is so."

The announcement of Father O'Brien is the first official expression from Georgetown regarding Little's continued service. The Hilltop faculty supervisor extolled the work of Little during the past five years and predicted further success in athletics for Georgetown with Little at the helm.

The smoker was marked by the enthusiastic spirit of the old Hilltop graduates, some of whom bore the Blue and Gray into football battles a score of years back, and it was clearly indicated that the present Hilltop eleven will not lack for moral support when it engages West Virginia today at Griffith Stadium.

### COLLEGE FOOTBALL

Georgia, 24; Auburn, 0.
Davidson, 18; Wofford Freshmen, 13.
Wilmington, 13; Hanover, 0.
Magnolia A. & M., 24; Arkansas State Teachers, 0.
Mississippi College, 21; Louisiana Tech, 6.
Yale Junior Varsity, 13; Princeton Junior Varsity, 7.
Roanoke College, 7; Randolph Macon, 0.
Wofford, 26; Newberry, 0.
Iowa Wesleyan, 26; Upper Iowa, 0.
Augusta, 12; Eastern Normal, 0.
St. Olaf, 51; Augusburg, 7.
V. P. I. Frosh, 19; W. and L. Frosh, 0.
Kentucky Wesleyan, 29; East Kentucky Teachers, 0.
DeKalb Teachers, 20; Wheaton, 6.
St. Ambrose, 13; Augustana, 7.
Milton College, 6; Platteville College, 0.
Doane, 12; Nebraska Wesleyan, 0.
Grand Island, 0; Central College, 0 (tie).
Duquesne University, 31; Westminster College, 7 (night game).
Southern Oregon Normal, 20; Chico State, 0.

MOHAWK CUBS DRILL.

Members of the Mohawk A. C. 90-pound eleven will report today at 9 o'clock at Sixteenth and Harvard streets for a practice session.

## Trojans Test Notre Dame Prowess

### Game Is Feature of Ten Outstanding Clashes Listed.

### Pitt-Carnegie, Iowa-Purdue Meet in Important Frays.

By ALAN GOULD
(Associated Press Sports Editor).

NEW YORK, Nov. 15 (A.P.).—Featured by the national championship struggle at Soldier Field, Chicago, between Southern California and Notre Dame, the football conflict promises to reach spectacular heights tomorrow all along the front.

Title hopes, sectional as well as national, will be at stake in every sector to a varying degree from the Hills of Hanover to the Bay of Berkeley.

More than 600,000 spectators alone are expected to witness ten of the outstanding games, East, South and West, representing the greatest average outpouring of college fandom of the entire season.

*120,000 May Watch Trojans-Ramblers.*

At Soldier Field, upward of 110,000 and possibly 120,000 may witness the intersectional clash between the formidable Trojans and the unbeaten, highly-inspired Ramblers of Rockne.

From 50,000 to 80,000 will see each of such outstanding attractions as Pittsburgh-Carnegie at Pitt Stadium, Illinois-Chicago at Champaign, Michigan-Minnesota at Minneapolis, Harvard-Holy Cross at Cambridge, Yale-Princeton at New Haven and California-Washington at Berkeley.

Only the limited facilities of their arena prevent Iowa and Purdue from fighting their battle for the Big Ten championship before as big a crowd as any of the day. No game anywhere packs as much promise of brilliant line play, of great back field work as this attempt of the Iowa Hawkeyes, victors over Minnesota, to upset the title aspirations of the Purdue Boilermakers.

*Trojans Seek High Rating By Halting Rockne.*

Southern California entertains similar hopes of stopping the wild rush of Notre Dame toward a national championship. The Trojans of Howard Jones have come 2,000 miles for the attempt, well-equipped with material and weapons. But for their unexpected setbacks at the hands of California, the Trojans themselves would be in the thick of the national title hunt. They know they can grab a high rating by beating the Hoosiers, but it will take superwork to do it.

Rockne has developed one of his finest teams, powerful, fast and smooth-working, with a touch of inspiration in it that only a Rockne can supply. If this game isn't one of the smashing battles of the year in every respect it will be a shock to the experts and the biggest crowd of the season.

*Pitt Facing Rugged Carnegie Team.*

Pittsburgh, another national title contender, faces the same rugged Carnegie team that gave Notre Dame its stiffest test. The Panthers are decided favorites to make it eight in a row for the rseason, but it might take only a single "break" to upset the dope.

Yale is also a strong favorite to wallop Princeton but here again the "breaks" that have been so much in evidence all year may help the Tiger, always an opportunist. If Albie Booth, the Eli midget, can outplay Eddie Wittmer the way he outshone Red Cagle and Al Marsters, the Blue won't have much to worry about.

Cornell, one of the few remaining unbeaten arrays, tackles its most formidable rival so far in Dartmouth, even though the Green no longer has Al Marsters to rely on. Cornell is better equipped than in some time to turn the tables on the Hanover eleven and may do it, especially if the Dobie pass-defense is effective.

*Big Ten Rivals Hope For Purdue Defeat.*

The Big Ten will watch the Purdue-Iowa scoreboard, for a defeat for

CONTINUED ON PAGE 16, COLUMN 4.

"AS FINE AS HUMAN HANDS CAN MAKE"

TAILORS

SHINENOT
Reg. U. S. Pat. Off.

*A business suit by Fruhauf*

Our definition of a business suit that has style in a conservative sense... that is correct without being conspicuous... tailored along business lines for all lines of business... that is, in short, a good, all-around, longwearing business suit is one that is hand-tailored by Fruhauf out of "SHINENOT" fabric — the serge that will not shine from ordinary pressing and yet is rich and soft.

$65

Sidney West
(INCORPORATED)
14th and G Streets N.W.

EUGENE C. GOTT—PRESIDENT

WOODWARD & LOTHROP
THE MEN'S STORE, Second Floor

"GENTLEMEN PREFER BLENDS"
is the reason for these Blending Shirts and Shorts

The shorts are tailored of plain colored broadcloth—full and comfortable. The Rayon Athletic Pullover Shirts—in colors that blend perfectly with the shorts—fit snugly, yet are free about the neck and arms.

$2.50 suit

THE MEN'S STORE, SECOND FLOOR

# BRADLEY WILL SHOW 2-YEAR-OLD STARS AT BOWIE

## Stable Seeks Endurance Purse

### Buckeye Poet, Night Signal and Others in Top Shape.

### Breezing Thru Proves Caliber; Not Eligible for Rich Stakes.

FROM his 2-year-olds, as well as from Buddy Bauer and Bewithus, Edward Riley Bradley, of Idle Hour, expects action at Bowie during the two weeks' racing the Southern Maryland Agricultural Association will start this coming Monday. Very likely he will get it. Breezing Thru, Buckeye Poet, Bide a Wee, Blind Love, Night Signal and Broad Meadows are going splendidly just now. All of these are home-bred and home named, as their "B"-beginning monikers indicate, barring Night Signal. She, an imported daughter of Sky Rocket and White Glade, is a recent purchase from the stable of Sylvester Labrot, of Hollybeach.

Night Signal was good enough to take show money in the Selima revival at Laurel after winning an allowance race of 6 furlongs. She finished at the heels of Ned O. and Fortunate Youth, her some-time stable companion, and Swinfield in the Walden revival at Pimlico last Saturday, she herself beating Sydney, Sun Craig, Brown Admiral, Peto and Culloden. Night Signal, obviously, likes to go on. She will have a chance to go on for the winner's end of a $15,000 purse—perhaps as much as $12,000—at Bowie November 30 in the Endurance renewal, a dash of 1 1-16 miles, like the Walden and the Pimlico Futurity.

*Breezing Thru Not Eligible For Endurance.*

Breezing Thru, son of North Star III and La Mome, is not an Endurance eligible. If he were he would be worthy of serious attention. He looked a possible 3-year-old champion at Pimlico last Monday, galloping one mile, 1:40 2-5, in front of Aziz, Porphyry, Titus, Pro Tem, Make Haste, Colonel Crump, Calome, Ping Coates and Dark Range. The best 3 and 4 year olds don't run any faster than that at Pimlico and it must be borne in mind that Breezing Thru had 115 pounds aboard. He had won a 6-furlong race in 1:12 and a fraction at Saratoga, licking the redoubtable Spinach. This son of North Star III, which sired Bubbling Over, Boot to Boot, Blossom Time, Blue Warbler, Buddy Bauer, Oil Man, Northland, Busy American and a score of other stars before him, seems to be just coming to hand.

Buckeye Poet, a son of Black Toney and May Bird, she the mother of Blue Warbler, is stepping up fast, too. After winning over Frumper at Laurel, he came over to Pimlico to run the improved and improving Pious to a head at six furlongs and beat Parnell Bound, Sweet Pic, Raccoon, Bannerette, Martis, Hacky H., &c. Dick Thompson, who has had to put Bay Beauty away and without running him in the eleventh Latonia championship, predicts that these youngsters will go well at Bowie, where there will be plenty of good races for them.

## Derby Cup Captured By Sir Joshua, Gelding

Derby, England, Nov. 15 (A.P.).—Sir Joshua, aged gelding, owned by Maj. F. B. Sneyd, won the Derby Cup today by a short head from the Aga Khan's Silver Hussar. Bonny Boy II, owned by M. E. St. Alary, of France, in third place, was only another short head behind.

The winner, by Gainsborough, out of Jessica, started at 7 to 1 against; second at 100 to 8 and third at 15 to 2. The distance was 1¾ miles and fourteen ran.

This is nearly the last meeting of the flat racing season, only one more important handicap remains, the Manchester November Handicap, which will wind up the season on November 23.

## Favorites Triumph Frequently at Latonia

Latonia, Ky., Nov. 15 (A.P.).—As a diversion from the usual parade of the long shots through the fields at Latonia, the public choices clicked with a little more than the usual frequency in today's card of seven races.

The long shot was the victory of R. L. Swope's Princess Donna in the final race. The win was worth $21.18 for a $2 investment.

Gibby's choice went over in the feature race at eight to one, but in contrast Gold Step, the odds-on favorite, won the second, the only allowance race of the day. Dare Devil was not the best thing in the sixth, but he went over and paid $5.70 to win.

Jockeys C. Meyer and F. Haines divided riding honors, each booting home two winners. Haines was up on Flashing Gem in the third, and Estin in the opening number, while Meyer rode Gold Step in the second and Dare Devil in the sixth. In addition Meyer put across two seconds.

### LATONIA ENTRIES.

(Associated Press.)

FIRST RACE—Six furlongs; purse, $1,200; claiming; for all ages.
1 Kublai Khan...115|5 *Gibby's Choice.100
2 Cherokee's Ridge.102|6 Watch On ...115
3 Shasta Love...112|7 Guy Frazier ...113
4 *Estin ...110

SECOND RACE—Six furlongs; purse, $1,200; claiming; for all ages.
1 Oregon Fir ...115|5 *Loud Speaker..107
2 Star Forward..115|6 Efeldee ...112
3 *My Hobby ...106|7 *Jeff O'Neil ...108
4 *The Huguenot..110|8 Yorktown ...113

THIRD RACE—One mile; purse, $1,200; the Au Revoir; for 2-year-old maidens.
1 Primeval ...109|4 Interior ...112
2 Rattle ...109|5 Contender ...112
3 Preander ...109|6 Little Rumpus..109

FOURTH RACE—One and three-sixteenths miles; purse, $1,200; claiming; for 3-year-olds and upward.
1 Uncle Al ...114|5 Dar Fur ...114
2 *Tommy ...105|6 Doltaire ...108
3 Sharon ...112|7 Don T. ...112
4 *Fire Under ...107

FIFTH RACE—One mile; purse, $10,000 added; the Queen City handicap; for 2-year-olds.
1 Dark Entry...105|9 $Billy Champ..102
2 Overboard ...107|10 Dick O'Hara ...105
3 Big Stuff ...100|11 Alvin Renshaw.109
4 †Bell Smith...109|12 Humming Bird.106
5 †Gal. Knight...118|13 †Midsolea ...[illegible]
6 Blue Ash ...100|14 Col. Bell ...105
7 Gold Step ...105|15 Tishybo ...100
8 Star Lassie...110|16 *Try Too ...116
†J. W. Bell-J. T. Weaver entry.
Audley Farm entry.
Warm Stable entry.

SIXTH RACE—One mile; purse, $1,200; the Hotel Sifton; allowances; for all ages.
1 Mickey D. ...115|5 L. Braedalbane..112
2 Nick Cullop ...115|6 Chip ...112
3 Typhoon ...115|7 Retort ...115
4 Devon ...118

SEVENTH RACE—One mile and 70 yards; purse, $1,200; claiming; for 3-year-olds and upward.
1 Miss Lee ...107|6 Eleven Sixty..115
2 *Whisk Arrow...[illegible]|7 Baby Delhi ...[illegible]
3 *Grand King...[illegible]|8 Great Sport..[illegible]
4 Blew Away ...[illegible]|9 *Peggy Mac...[illegible]
5 *Black Thunder...[illegible]|10 Low Shoes ...[illegible]
*Apprentice allowance claimed.
Weather, partly cloudy; track, muddy.

### The Thrill That Comes Once in a Lifetime—By H. W. Webster

THE DISCOVERY OF A REAL CHECKERS FAN WHO NEVER LET BUSINESS INTERFERE WITH THE GAME —

Copyright Press Publishing Co. (New York World) 1929.

### The Post's Consensus of Choices at Latonia

| | 1st Race | 2d Race | 3d Race | 4th Race | 5th Race | 6th Race | 7th Race |
|---|---|---|---|---|---|---|---|
| Collyer Collyer's Eye | Estin<br>Watch On<br>Cherokee's R. | My Hobby<br>The Huguenot<br>Jeff O'Neill | Primeval<br>Preander<br>Little Rumpus | Fire Under<br>Dar Fur<br>Tommy | Audley entry<br>Weaver entry<br>Warm entry. | L. Braedelbane<br>Chip<br>Typhoon | Grand King<br>Eleven Sixty<br>Whisk Arrow |
| Trackman Racing Form | Guy Frazier<br>Estin<br>Cherokee's R. | My Hobby<br>The Huguenot<br>Jeff O'Neill | Preander<br>Little Rumpus<br>Primeval | Uncle Al<br>[illegible]mmy<br>Dar Fur | Gallant Knight<br>Bellsmith<br>Try Too | L. Braedelbane<br>Mickey D.<br>Devon | Eleven Sixty<br>Grand King<br>Great Sport |
| N. Y. Handicap Racing Form | Estin<br>Shasta Love<br>Guy Frazier | My Hobby<br>Oregon Fir<br>The Huguenot | Interior<br>Preander<br>Primeval | Uncle Al<br>Fire Under<br>Tommy | Gallant Knight<br>Try Too<br>Alvin Renshaw | L. Braedelbane<br>Mickey D.<br>Devon | Grand King<br>Black Thunder<br>Whisk Arrow |
| Jimmy Davenport Racing Form | Estin<br>Watch On<br>Guy Frazier | My Hobby<br>The Huguenot<br>Oregon Fir | Primeval<br>Interior<br>Preander | Uncle Al<br>Fire Under<br>Dar Fur | Gallant Knight<br>Try Too<br>Bellsmith | L. Braedelbane<br>Chip<br>Devon | Whisk Arrow<br>Great Sport<br>Eleven Sixty |
| Sweep Racing Form | Estin<br>Watch On<br>Guy Frazier | My Hobby<br>The Huguenot<br>Jeff O'Neill | Primeval<br>Interior<br>Preander | Uncle Al<br>Fire Under<br>Tommy | Gallant Knight<br>Try Too<br>Alvin Renshaw | L. Braedelbane<br>Chip<br>Mickey D. | Grand King<br>Eleven Sixty<br>Black Thunder |
| Walsh Running Horse | Cherokee's R.<br>Watch On<br>Kublai Khan | The Huguenot<br>My Hobby<br>Oregon Fir | Preander<br>Contender<br>Interior | Fire Under<br>Tommy<br>Dar Fur | Gallant Knight<br>Alvin Renshaw<br>Try Too | Mickey D.<br>L. Braedelbane<br>Chip | Black Thunder<br>Whisk Arrow<br>Eleven Sixty |
| Purchase Running Horse | Watch On<br>Gibbys Choice<br>Guy Frazier | My Hobby<br>The Huguenot<br>Oregon Fir | Contender<br>Preander<br>Primeval | Fire Under<br>Uncle Al<br>Tommy | Gallant Knight<br>Try Too<br>Bellsmith | Retort<br>Mickey D.<br>Devon | Eleven Sixty<br>Grand King<br>Black Thunder |
| Consensus | Estin<br>Watch On<br>Guy Frazier | My Hobby<br>The Huguenot<br>Oregon Fir | Preander<br>Primeval<br>Interior | Fire Under<br>Uncle Al<br>Tommy | Gallant Knight<br>Try Too<br>[illegible]smith | L. Braedelbane<br>Mickey D.<br>Chip | Grand King<br>Eleven Sixty<br>Black Thunder |

## COLLYER'S COMMENT on the SPORT of KINGS

BY BERT E. COLLYER

GETAWAY day.

Down at Latonia, the gee gees sing the "swan song"—until next spring—when fresh money and new faces, not to mention a flock of "new tips" will be available, for the getaway day, when everybody—from the Ritzy racketeer down to the man in the feed stakes—is on his "belly." I have slipped me that good old fashioned mud router **GRAND KING.** "Never mind what any one tells you, the right kale is riding today." Such is the comment appended by the chief of staff. If there is one place when a fellow should make "a hole in one" it's the last race of the day and the last day of the meeting. Let your conscience be your guide. **ELEVEN SIXTY** is consistent and a superior mudder. Hence it is logical to presume he will waddle into second place with **WHISK ARROW** holding the others safe.

In the opening dash, **ESTIN,** which was a special in this column yesterday, stands out. If they send him right back he should deliver just as easily.

**WATCH ON,** which has not been showing his usual flash of speed, may "find" it today. One of his best efforts would stand this field on its head.

**MY HOBBY** and **THE HUGUENOT** are mighty close together and both love the gumbo.

I am shading to **MY HOBBY.**

**PRIMEVAL,** which trimmed practically the same field Thursday, is the old wopsy tiger in the third. **PREANDER,** which performed a bit dull last time, is much the best of the balance.

**MICKEY D,** which dropped out of the clouds last time, for the benefit of a few, will again find favor, as also **CHIP, TYPHOON** and **OLD DEVON.** However, I think the wraps will be taken off **LORD BRAEDELBANE** and if they are, it will be Katy bar the door. Tab the ring action closely. All this happens in the sixth.

Over at Bowie, the curtain will be rung up Monday on what gives promise of the most successful meeting in the history of that plant.

I told you to tab **RED BRIAR** and I only repeat it today to ram the info home. Ye-wekkum.

LATONIA.
1—Estin, Watch On, Cherokee's Ridge.
2—My Hobby, The Huguenot, Jeff O'Neill.
3—Primeval, Preander, Little Rumpus.
4—Fire Under, Dar Fur, Tommy.
5—Audley entry, Weaver entry, Warm entry.
6—Lord Braedelbane, Chip, Typhoon.
7—Grand King, Eleven Sixty, Whisk Arrow.
Best—Grand King.
Most probable winner—Grand King.
Collyer's System horse—Estin.
Best parlay—Primeval, My Hobby, Fire Under a place.

### TYPOS DRILL TONIGHT.

The Union Printer Basket Ball Team will hold its first workout tonight in the Noel House gymnasium at 7:30 o'clock. The following are requested to report: Hutchinson, Dalglish, McAlwee, Mallinoff, Holbrook, Waple, Edwards, Roudabush, Silberhorn and any other Typo or apprentice wishing to try for the team.

### RACING SELECTIONS

LATONIA.
1—Watch On, Estin, Gibby's Choice.
2—My Hobby, The Huguenot, Jeff O'Neil.
3—Primeval, Little Rumpus, Rattle.
4—Uncle Al, Sharon, Tommy.
5—Gallant Knight, Try Too, Bell Smith.
6—Lord Braedelbane, Nick Cullop, Devon.
7—Peggy Mac, Whisk Arrow, Eleven Sixty.
—Louisville Times.

## Devitt Prep Eleven Ties G. U. Freshmen

After four periods of hard football, during which both sides several times lacked a scoring punch after having penetrated the 15-yard line, Devitt Prep and Georgetown Freshmen finished their game 0 to 0 yesterday at the Hilltop before 500 spectators. The Preps, however, appeared a shade stronger of the two but couldn't excel their foes when it came to crossing the goal line.

The Freshmen, with Dee carrying the brunt of the attack, rolled up three or four first downs in the early moments and seemed headed for a touchdown, but the Devittmen then stood their ground and countered with a better attack of its own.

In the waning minutes the Hilltoppers drove the Preps back to the 5-yard line with a quick kick but failed to capitalize on this when Devitt punted out of danger.

Keefe featured for Devitt with a couple of long runs from scrimmage. Tangora, Abramson and Knott also looked good for Devitt. Sullivan and O'Connor were defensive bulwarks for the Freshmen.

### JANNEYS TO PRACTICE.

Janney A. C. gridmen will practice tomorrow morning at 10 o'clock. All players are requested to report at that hour at Wisconsin and Nebraska avenues. The Janneys meet the Brentwood Hawks in the Capital City League tomorrow.

## G. W. Freshmen Play Navy "B" Team Today

George Washington University's crack freshman eleven, in tackling the Navy "B" squad at Annapolis this afternoon, will be giving that team its only game of the year. The "B" Team of the Middies does not, as a rule, play games during the season, merely serving as a scrub eleven for the Navy varsity in daily workouts.

The game will be a secondary feature of the Navy-Wake Forest affair and will be run on a novel feature. Starting at 1 o'clock the G. W. Freshmen will battle the Junior Sailors for a half before giving way to the main attraction. Between the halves of the varsity clash the two teams will play another quarter, and will end with the fourth quarter immediately after the conclusion of the big game. Many G. W. students have signified their intention of making the trip to Annapolis to see their favorites in action.

## ALL SECTIONS BOAST TITLE GAMES TODAY

CONTINUED FROM PAGE 15.

Purdue would reopen the title chances of such teams as Northwestern, Illinois and Minnesota. These three are favorites, respectively, over Indiana, Chicago and Michigan.

Nebraska, Big Six champions, will seek the scalp of Oklahoma in the main conference engagement, while Missouri is in New York looking for revenge against New York University for last year's setback

Tennessee and Vanderbilt, twin contenders for the Southern Conference title, meet at Knoxville to settle biggest argument of the day in Dixie. Tennessee has a spotless slate, which, if protected, will keep the Vols high up in the national rating. Tulane, the only other Southern Conference team neither beaten nor tied by any foe, expects to ride along unchecked by Sawanee, Alabama and Georgia Tech. Florida and Clemson will put on other Dixie headliners.

*Two Games Hold Interest In Southwest.*

The big scramble in the Southwest centers in Austin, where Texas Christian and Texas come to grips, and in Dallas, where Southern Methodist meets the Baylor Bears. All four have championship aspirations, and each game is as much of a toss-up as any on the slate.

Utah, already acclaimed as the Rocky Mountain champion, apparently need have no concern about Wyoming, but there will be keen rivalry in such other games as Colorado-Colorado Aggies, Utah Aggies-Denver and Colorado College-Colorado Mines.

California's fast-traveling Bears are overwhelming favorites to beat Washington, even though the Huskies have taken a second breath and charged in to recover something from the wreck. Oregon and Oregon State will have their own private war at Eugene.

## MARYLAND U. READY FOR POLY

### 29 Players Arrive at Norfolk for Contest Today.

CONTINUED FROM PAGE 15.

boast of recent impressive exhibitions.

Maryland gained a deal of respect by tying Yale last Saturday, but local fans hesitate to favor Coach Curley Byrd's team in this game. The Old Line outfit probably will enter the game on the short end of 6-to-5 odds.

It will be Maryland's fifth attempt to bag a conference victory. The Terps were unsuccessful against North Carolina, South Carolina and V. M. I. and tied Virginia. The Gobblers, on the other hand, boast two conference wins, as they have defeated Washington and Lee and Virginia. They were beaten by North Carolina, however.

Maryland's chances seem to hinge on its ability to stop Phil Spear, Poly's scintillating right half back who has run wild in most of the games. This Tidewater Terror played havoc with the Virginia defense, scoring four touchdowns.

Comparative scores favor V. P. I., for Coach Andy Gustafson's team walloped Virginia, 32 to 12, while Maryland was only able to tie Virginia, 13-13, by dint of a fourth quarter rally. The only other common opponent, North Carolina, piled up a larger score against Maryland than against V. P. I., 43 to 0, as against 38 to 13. A close game with Pennsylvania also is held to Poly's credit.

Both teams are in fine physical condition and will place their strongest line-ups on the field. Spear, Hooper, Tomko and McEver, stars of the V. P. I. offense, are eager for the fray, while the same is said of the brilliant Maryland backs—Evers, Miller, Chalmers and Radice.

There is one thing distinctly in Maryland's favor, and which may offset the threat of Spear. That is the kicking of Miller, who is able to boot the oval more than 60 yards with consistency. If he has his toe in good working order tomorrow, Poly likely will find itself back up against its goal line more often than usually has been the case.

Maryland probably will start with the following line-up: Pease, left end; Lombard, left tackle; Heintz, left guard; Madigan, center; Krajcovic, right guard; Carlis, right tackle; Heagy, right end; Evans, quarter back; Miller, left half back; Chalmers, right half back, and Radice, full back.

## TRADITIONAL RIVALS IN EAST FEATURES

CONTINUED FROM PAGE 15.

defeated and untied, meets a severe test against the Green of Dartmouth at Hanover, and Harvard in its annual game with Holy Cross will not be unmindful of a 0-to-0 tie with the Crusaders last year.

New York University will be called on to repulse an intersectional attack for the second time in two Saturdays, when Missouri brings a big and powerful outfit to the Yankee Stadium. The Violets accumulated an early lead to outlast Georgia last week and may have to exhibit better staying powers to outscore Gwinn Henry's robust eleven.

The fast traveling Panthers of Pittsburgh, well to the front in national rating on any basis, may have a handful in disposing of the Tartans of Carnegie Tech, a game attracting wide interest in and out of Pittsburgh.

The all-Pittsburgh game will be only one of a number of stirring bouts in the Pennsylvania sector. Lafayette and Temple, Penn State and Bucknell, Lehigh, opposing a Rutgers team always hard to beat, and Villanova, in a struggle with the undefeated Davis & Elkins Team, all will have busy afternoons.

*Amherst, Williams Meet For Little 3 Title.*

The University of West Virginia, smarting from a near-rout at the hands of Detroit University, faces the difficult assignment of gaining revenge at the expense of Georgetown at Washington. The Hilltoppers, too, have bitter memories of last Saturday for they failed to score against the Navy, although the Midshipmen suffered from the same disability.

Boston College, victim of a one-point reverse by Fordham, a strange experience for the Eagles, goes all the way to Milwaukee to meet Marquette in a game which should develop into a stern struggle.

Amherst and Williams play at Williamstown for the Little Three title.

Army and Navy, meeting Dickinson and Wake Forest respectively, should be able to win under wraps from their lighter opponents, reserving their heavy fire for later games, notably the November 30 battles, with Notre Dame and Dartmouth in New York and Philadelphia.

### DEMOLAY FIVE READY.

The Robert Le Bruce Chapter, Order of DeMolay, has organized a formidable quint this year and is on the lookout for games in the 140-145 pound class. Games with teams having gyms may be booked by calling Manager "Jeff" Schaffert at Columbia 2398 after 7 o'clock. The DeMolays practice every Tuesday night at Bethany gym.

## LATONIA, KY., CHART, NOVEMBER 15, 1929.

(Associated Press.)

WEATHER, CLOUDY. TRACK, MUDDY.

FIRST RACE—Six furlongs. Purse, $1,200; claiming. For 3-year-olds and upward. Start good. Won handily; place, driving. Went to post at 2:02. Off at 2:05. Winner, Harned Bros.' b. g. (6), by Westy Hogan—Veracity. Trained by J. R. Reed. Value to winner, $900; second, $200; third, $100. Time, 0:25 3-5, 0:52 2-5, 1:22 3-5.

| Horses | Wgt. | Post | St. | ¼ | ½ | Str. | Fin. | Jockeys | Straight |
|---|---|---|---|---|---|---|---|---|---|
| ESTIN | 108 | 7 | 5 | $6^{1}$ | $4^{3}$ | $3^{2¼}$ | $1^{1½}$ | Haines | $3.41 |
| LADY WITT | 102 | 9 | 2 | $1^{h}$ | $1^{1½}$ | $1^{2}$ | $2^{1½}$ | Ellsworth | 7.46 |
| CRESTWOOD | 118 | 12 | 1 | $2^{2}$ | $2^{4}$ | $2^{3}$ | $3^{h}$ | Turk | 5.70 |
| EFELDEE | 110 | 4 | 12 | $10^{1}$ | $7^{h}$ | $5^{2¼}$ | $4^{h}$ | Wallace | 20.54 |
| POMEGRANATE | 113 | 5 | 7 | $4^{2}$ | $3^{2}$ | $4^{4}$ | $5^{6}$ | C. Meyer | 11.92 |
| PERFECT MODEL | 110 | 6 | 6 | $5^{1½}$ | $6^{2½}$ | $6^{4}$ | $6^{1}$ | D. Smith | 6.17 |
| LOW SHOES | 107 | 8 | 3 | 9½ | $9^{h}$ | $7^{2½}$ | $7^{1}$ | McCoy | *30.16 |
| MISS LEE | 110 | 1 | 9 | $7^{1}$ | $8^{1½}$ | $9^{h}$ | $8^{h}$ | Collins | 6.87 |
| MISS JIMBILL | 104 | 2 | 8 | 3½ | $5^{2½}$ | $5^{1½}$ | $9^{1½}$ | Futrell | * |
| DEPUTY | 113 | 11 | 4 | $8^{1¼}$ | $10^{3}$ | $10^{3}$ | $10^{3}$ | Geving | 22.22 |
| DRASTELLA | 110 | 3 | 11 | 11½ | 12 | $11^{3½}$ | $11^{13}$ | Deprema | * |
| ALLEGIANCE | 112 | 10 | 10 | 12 | $11^{ns}$ | 12 | 12 | Gooler | 8.04 |

* Field.

Two-dollar mutuels paid—ESTIN, $8.82, $5.52, $3.72; LADY WITT, $9.22, $6.00; CRESTWOOD, $5.06.

ESTIN, never far back and racing under restraint to stretch, came up on the outside of LADY WITT, held on gamely to wear latter down in last seventy-five yards. LADY WITT, away fast as usual, shook off CRESTWOOD on far turn and, holding on unusually well, was dangerous until faltering in final drive. CRESTWOOD, much used up in forcing early pace, went wide through stretch and tired rapidly. EFELDEE improved last half mile, dropped back and came again, finishing strongly. POMEGRANATE, up among leaders at top of stretch, weakened in final eighth. MISS LEE was forced back often.

SECOND RACE—Six furlongs. Purse, $1,200. The Rockland. For all ages, maidens. Start good. Won easily; place, same. Went to post at 2:34. Off at 2:35. Winner, C. W. Moore's ch. c. (2), by Sweep On—Golden Stairs. Trained by owner. Value to winner, $900; second, $200; third, $100. Time, 0:26, 0:54 1-5, 1:23 4-5.

| Horses | Wgt. | Post | St. | ¼ | ½ | Str. | Fin. | Jockeys | Straight |
|---|---|---|---|---|---|---|---|---|---|
| GOLD STEP | 107½ | 4 | 4 | $1^{2½}$ | $1^{4}$ | $1^{5}$ | $1^{6}$ | C. Meyer | $0.64 |
| JUST GENE | 105½ | 5 | 2 | 6 | 4½ | 2½ | $2^{2}$ | Deprema | 17.19 |
| HIGH SPIRITED | 103 | 6 | 1 | $2^{1¼}$ | $2^{2}$ | $3^{2}$ | $3^{1}$ | Turk | 3.29 |
| ALOUISE | 100 | 1 | 3 | 3½ | $3^{h}$ | $4^{1½}$ | $4^{2}$ | Ellsworth | 16.17 |
| LADY ASSAGAI | 109 | 3 | 6 | 4½ | $5^{4}$ | $5^{5}$ | $5^{8}$ | D. Smith | 43.90 |
| REPAY | 109 | 2 | 5 | 5½ | 6 | 6 | 6 | Geving | 9.63 |

Two-dollar mutuels paid—GOLD STEP, $3.28, $2.42, $2.12; JUST GENE, $9.32, $3.24; HIGH SPIRITED, $3.48.

GOLD STEP increased his advantage going into stretch and never was threatened. JUST GENE, outrun first half, came back steadily to dispose of HIGH SPIRITED, but could not touch winner. HIGH SPIRITED tired on reaching stretch. ALOUISE lacked racing room first half mile. LADY ASSAGAI was never in race.

THIRD RACE—One and one-eighth miles. Purse, $1,200; claiming. For 3-year-olds and upward. Start good. Won handily; place, driving. Went to post at 3:00. Off at 3:01. Winner, R. W. Collins' b. c. (3), by Thunderer—Precious Pearl. Trained by owner. Value to winner, $900; second, $200; third, $100. Time, 0:27 1-5, 0:54 3-5, 1:23 4-5, 1:55 1-5, 2:11.

| Horses | Wgt. | Post | St. | ¼ | ½ | ¾ | Str. | Fin. | Jockeys | Straight |
|---|---|---|---|---|---|---|---|---|---|---|
| FLASHING GEM | 104½ | 4 | 2 | $1^{h}$ | $1^{2½}$ | $1^{3}$ | $1^{4}$ | $1^{3}$ | Haines | $2.69 |
| SHARON | 113 | 6 | 6 | 7 | 7 | $4^{1½}$ | $2^{4}$ | $2^{4}$ | C. Meyer | 3.13 |
| FIRE UNDER | 113 | 5 | 3 | $5^{2½}$ | $4^{h}$ | $5^{6}$ | 3½ | $3^{6}$ | D. Smith | 2.04 |
| DEARBORN | 113 | 7 | 4 | $4^{3}$ | $3^{5}$ | $3^{2½}$ | $5^{7}$ | $4^{6}$ | Collins | 23.09 |
| RED BLAZE | 113 | 1 | 5 | $2^{4}$ | $2^{6}$ | $2^{5}$ | $4^{h}$ | $5^{2}$ | Geving | 21.75 |
| DON T. | 113 | 2 | 1 | $3^{h}$ | $5^{3}$ | $6^{1¼}$ | $6^{6}$ | $6^{10}$ | Wallace | 10.83 |
| LONGCHAMPS | 108 | 3 | 7 | $6^{5}$ | $6^{2½}$ | 7 | 7 | 7 | Goodrich | 16.07 |

Two-dollar mutuels paid—FLYING GEM, $7.38, $3.58, $2.44; SHARON, $3.30, $2.42; FIRE UNDER, $2.26.

FLASHING GEM was sent into lead on first turn and, after disposing of RED BLAZE, drew out decisively on far turn and thereafter never was in serious danger. After racing sluggishly the first three-quarters, SHARON came up with a belated rush to close a wide gap in stretch. FIRE UNDER, in tight quarters on the stretch turn, was taken back and, racing outside the last eighth, closed with a rush. DEARBORN tired and was never a factor. RED BLAZE quit after reaching stretch, while DON T. got away well, but dropped behind steadily.

FOURTH RACE—Six furlongs. Purse, $1,200; claiming. For 2-year-olds. Start good. Won driving; place, same. Went to post at 3:23. Off at 3:26. Winner, J. B. Respass' b. f. (2), by Colonel Vennie—Lady Delhi. Trained by owner. Value to winner, $900; second, $200; third, $100. Time, 0:25 1-5, 0:53 1-5, 1:23 3-5.

| Horses | Wgt. | Post | St. | ¼ | ½ | Str. | Fin. | Jockeys | Straight |
|---|---|---|---|---|---|---|---|---|---|
| QUIVER | 109 | 4 | 7 | 7½ | $6^{2}$ | $4^{2½}$ | $1^{1}$ | Gooler | $4.24 |
| THOMAS SETH | 112 | 1 | 6 | $1^{1½}$ | $1^{1½}$ | $1^{1½}$ | $2^{1½}$ | C. Meyer | 5.24 |
| FLY'G AMBASS'DOR | 114 | 6 | 4 | $4^{1}$ | $2^{1}$ | $2^{h}$ | $3^{ns}$ | Judy | 6.22 |
| MISS RAMSEY | 109 | 10 | 1 | $5^{1½}$ | $3^{4}$ | $3^{6}$ | $4^{6}$ | D. Smith | 22.99 |
| CHATTERING | 109 | 11 | 2 | $3^{h}$ | $5^{2}$ | $5^{1}$ | $5^{1}$ | Geving | 2.27 |
| COBY | 111 | 9 | 3 | $2^{1}$ | 4½ | $6^{2½}$ | $6^{2}$ | Haines | 10.43 |
| MAE PRICE | 105 | 5 | 8 | $6^{1¼}$ | 7½ | $7^{1}$ | $7^{h}$ | McCoy | *66.97 |
| MISS LOTTA | 107 | 8 | 10 | $8^{2}$ | $8^{6}$ | $8^{h}$ | $8^{2}$ | Turk | 28.91 |
| FULL TIDE | 107 | 7 | 9 | $9^{1½}$ | 9¼ | $9^{1½}$ | $9^{h}$ | Deprema | 13.00 |
| BICOOK | 102 | 3 | 11 | $10^{8}$ | $10^{20}$ | $10^{60}$ | $10^{48}$ | Ellsworth | * |
| MISS PEGGY | 104 | 2 | 5 | 11 | 11 | 11 | 11 | Bryant | 16.86 |

* Field.

Two-dollar mutuels paid—QUIVER, $10.48, $6.22, $4.46; THOMAS SETH, $8.22, $5.20; FLYING AMBASSADOR, $5.76.

QUIVER was in tight quarters to far turn, but there Jockey W. Gooler took him to the outside, where he responded gamely to the stretch to wear the leaders down in the last sixteenth. THOMAS SETH went out in front at the start and stayed there until well into the stretch, but could not stand off the winner. FLYING AMBASSADOR raced strongly until forced back by THOMAS SETH when he cut sharply across to the inside. MISS RAMSEY was in contending position on turn, but sharply interfered with COBY and tired rapidly in drive. CHATTERING had no excuse. COBY was tiring when met with interference.

FIFTH RACE—Six furlongs. Purse, $1,200; claiming. The Batavia. For 2-year-olds. Start good. Won driving; place, same. Went to post at 3:51. Off at 3:52. Winner, Serenta Farm's b. g. (7), by Rancher—Sevigne. Trained by A. S. Lewis. Value to winner, $900; second, $200; third, $100. Time, 0:25 2-5, 0:52 3-5, 1:24 1-5.

| Horses | Wgt. | Post | St. | ¼ | ½ | Str. | Fin. | Jockeys | Straight |
|---|---|---|---|---|---|---|---|---|---|
| GIBBY'S CHOICE | 107 | 7 | 6 | $1^{h}$ | $1^{2½}$ | $1^{1½}$ | $1^{1}$ | Ellsworth | $6.99 |
| EILWEIR | 108 | 4 | 3 | 2½ | $2^{h}$ | $2^{h}$ | $2^{nk}$ | Goodrich | *6.78 |
| PIKE'S PEAK | 112 | 9 | 4 | $3^{1}$ | $3^{2}$ | $3^{4}$ | $3^{2}$ | Deprema | 9.97 |
| JAMES M. | 110 | 5 | 5 | $8^{1}$ | $5^{1½}$ | $4^{3}$ | $4^{3}$ | Judy | 10.63 |
| THE COACH | 110 | 2 | 7 | $8^{1}$ | $7^{2½}$ | 5¼ | $5^{4}$ | Geving | * |
| GLYCINE | 116 | 1 | 8 | $10^{7}$ | $6^{h}$ | $6^{1½}$ | $6^{h}$ | Turk | 11.80 |
| NIGHT CRY | 110 | 10 | 11 | 11 | 11 | $9^{3½}$ | $7^{h}$ | Gooler | 35.92 |
| PRINCE MEXICAN | 112 | 3 | 10 | $7^{h}$ | $8^{1½}$ | $8^{3}$ | $8^{6}$ | McCoy | 2.31 |
| NELL M'CLATCHEY | 106 | 6 | 9 | $4^{3}$ | 4½ | $7^{1½}$ | $9^{h}$ | Futrell | 15.20 |
| AIMEE GOLDSM'TH | 106 | 8 | 2 | $5^{h}$ | $10^{2}$ | 11 | $10^{6}$ | Haines | 4.92 |
| HOGAN'S DANCE | 114 | 11 | 1 | $9^{3}$ | $9^{3}$ | $10^{1}$ | 11 | C. Meyer | * |

* Field.

Two-dollar mutuels paid—GIBBY'S CHOICE, $15.98, $7.30, 8.36; EILWEIR, $5.24, $3.88; PIKE'S PEAK, $6.70.

GIBBY'S CHOICE, going into lead at start, held on gamely when urged and saved ground on both turns to have enough left in reserve to hold EILWEIR safe. Latter raced closely behind winner throughout, saved ground through stretch and then closed gamely under a weak ride. PIKE'S PEAK started in third position and stayed there entire trip, making a bid at the sixteenth pole, but was not good enough. JAMES M. worked way up after losing ground first half mile and was going strongly at end. GLYCINE, always far back and in close quarters, never reached a contending position.

SIXTH RACE—Mile and seventy yards. Purse, $1,200; claiming. For 3-year-olds and upward. Start good. Won easily; place, same. Went to post at 4:18. Off at 4:19. Winner, P. H. Jones' br. g. (3), by Dodge—On Time. Trained by owner. Value to winner, $900; second, $200; third, $100. Time, 0:26 1-5, 0:54 3-5, 1:23 3-5, 1:54 4-5, 1:59 4-5.

| Horses | Wgt. | Post | St. | ¼ | ½ | ¾ | Str. | Fin. | Jockeys | Straight |
|---|---|---|---|---|---|---|---|---|---|---|
| DARE DEVIL | 108 | 1 | 1 | $1^{1½}$ | $1^{3}$ | $1^{4}$ | $1^{5}$ | $1^{4}$ | C. Meyer | $1.85 |
| GREAT SPORT | 110 | 5 | 4 | $5^{4}$ | $6^{1¼}$ | $3^{3}$ | $2^{1½}$ | $2^{5}$ | Geving | 4.14 |
| BASHFUL BEAU | 113 | 4 | 6 | 6½ | $5^{1½}$ | 4½ | $4^{4}$ | $3^{10}$ | Wallace | 14.02 |
| TWO COLORS | 110 | 7 | 3 | $2^{2}$ | $2^{1½}$ | $2^{2}$ | $3^{4}$ | $4^{5}$ | Judy | 7.97 |
| BALBOA | 108 | 6 | 5 | $4^{5}$ | $3^{4}$ | $6^{3}$ | 5½ | $5^{3}$ | Haines | 3.02 |
| ADA ADLER | 107 | 3 | 2 | 3½ | $4^{1½}$ | $5^{4}$ | $6^{6}$ | $6^{12}$ | Deprema | 11.56 |
| GETTYSBURG | 105 | 2 | 7 | 7 | 7 | 7 | 7 | 7 | Kreuger | 52.64 |

Two-dollar mutuels paid—DARE DEVIL, $5.70, $2.80, $2.54; GREAT SPORT, $4.70, $4.14; BASHFUL BEAU, $5.00.

DARE DEVIL, taking command at rise of barrier, opened up big lead in first half mile and then continued strongly to win as rider pleased. GREAT SPORT was taken back and held off pace until approaching the turn, where he answered to the call and closed a wide gap in final three-sixteenths. BASHFUL BEAU, outrun until well into the stretch, but then she began to run over the remainder of the field. TWO COLORS, used up forcing winner's pace, tired on reaching the stretch. BALBOA, menaced first five lengths, dropped out on far turn.

SEVENTH RACE—Mile and seventy yards. Purse, $1,200; claiming. For 3-year-olds and upward. Start good. Won easily; place, driving. Went to post at 4:47. Off at 4:48. Winner, R. Swope's br. f. (3), by Donnacona—Poppy Princess. Trained by R. Kindred. Value to winner, $900; second, $200; third, $100. Time, 0:25, 0:57 2-5, 1:24 1-5, 1:53 4-5, 1:59.

| Horses | Wgt. | Post | St. | ¼ | ½ | ¾ | Str. | Fin. | Jockeys | Straight |
|---|---|---|---|---|---|---|---|---|---|---|
| PRINCESS DONNA | 100 | 3 | 2 | $1^{4}$ | $1^{4}$ | $1^{5}$ | $1^{5}$ | $1^{4}$ | Goodrich | $9.59 |
| UNCLE AL | 113 | 1 | 5 | $4^{3}$ | $4^{3}$ | $3^{1}$ | $2^{3}$ | $2^{6}$ | Collins | 3.41 |
| MACK'S BABY | 105 | 8 | 1 | $3^{3}$ | $3^{3}$ | $4^{4}$ | $4^{3}$ | $3^{1½}$ | Ellsworth | 4.09 |
| BILLY LEONARD | 108 | 4 | 3 | 5½ | $5^{1½}$ | $5^{6}$ | $5^{6}$ | $4^{1}$ | Turk | 5.04 |
| JEFF O'NEIL | 104½ | 7 | 6 | $2^{3}$ | $2^{3}$ | $2^{3}$ | $3^{2}$ | $5^{6}$ | Futrell | 7.48 |
| HAPPY HANLY | 108 | 6 | 7 | $7^{8}$ | $7^{18}$ | $7^{25}$ | $6^{4}$ | $6^{6}$ | C. Meyer | 3.59 |
| NUCKOL'S BOY | 105 | 2 | 4 | $6^{3}$ | $6^{3}$ | $6^{4}$ | $7^{20}$ | $7^{20}$ | Gooler | 22.21 |
| TURNBERRY | 110 | 5 | 8 | 8 | 8 | 8 | 8 | 8 | Geving | 77.06 |

Two-dollar mutuels paid—PRINCESS DONNA, $21.18, $12.88, $7.80; UNCLE AL, $5.18, $5.38; MACK'S BABY, $4.80.

PRINCESS DONNA was sent away into a long early lead and then saved ground and had enough left to hold UNCLE AL safe in drive. UNCLE AL trailed to stretch turn, then moved up fast, but could not threaten winner. MACK'S BABY was a contender throughout, but could not improve position. BILLY LEONARD, always outrun, closed gamely last eighth. JEFF O'NEILL tired in trying to keep winner's pace and had nothing left when called on. HAPPY HANLY was never a factor.

## G. U. IN HOME FEATURE TODAY

### Alumni to See Team Renew Rivalry With West Virginia.

CONTINUED FROM PAGE 15.

down and the resultant effects, and as late as last night he viewed today's clash pessimistically. "The nearer it gets the harder the game looks to me," said the Hilltop director in chief.

Little holds a wholesome respect for West Virginia and maintains that the latter's record is not a true indication of its ability, particularly in connection with this contest. He points to the fact that West Virginia always has put up a terrific fight against Georgetown and expresses the belief that the Rodgersmen this afternoon will show far more strength than last Saturday when they were soundly trounced by Detroit.

Both teams will start with their best line-ups, although each has made two or three shifts in positions during the week. Georgetown will use the same array as met Navy, with four exceptions, but in these cases very little difference is evident between the new starting nominees and their predecessors. The most important change will be that at left half back where Ed Leary will supplant Johnny Bozek. Leary came to the fore in the Navy game with as brilliant an offensive exhibition as has been shown by any Hilltop back thus far. Bozek received a shoulder injury at Navy which handicapped him in the race with Leary for the starting call, but the former regular is expected to get into the game at some stage.

The other Georgetown changes are at center, right guard and full back. Bill Morris will handle the snapperback duties in place of Hal Wynkoop while Gene Driscoll will take the right guard berth instead of Charley Walsh. Buddy Bordeau will start at full back in place of Steve Barabas, who is injured.

Coach Rodgers has made two changes in the Mountaineer array since last Saturday, with Bus LaRue, a stocky, hard-running back, supplanting Eddie Stumpp at left half back, and Lawrence Beall occupying right tackle in place of Fred Morgan.

*Attack Through Air Looms Likely.*

Unless all signs fail, forward passing will play a conspicuous part in the proceedings. Georgetown's light back field probably will not do much against the heavy Mountaineer line on running plays and will have Scalzi, Hudak and Leary ready to launch an overhead attack once the futility of ground thrusts is seen.

Likewise, West Virginia's ball-toting crew probably will find too much opposition from the sturdy Hilltop forwards to get very far with straight football and therefore will switch to an aerial offense in which the throwing can be capably handled by either LaRue or Stumpp. The last mentioned is said to be one of the best passers in Eastern ranks, but Georgetown does not fear him with Scalzi available for its counter-attack.

Should West Virginia succeed with a running attack it will have done something no other Georgetown opponent has accomplished this fall. The Hilltop's ground defense unquestionably is superfine, not a single touchdown having been made at its expense. Only one touchdown has been scored against Georgetown and that was made on a forward pass. Georgetown's defensive record is unequaled in the East.

The hopes of the Mountaineers and their 1,000 or more rooters who came down from Morgantown last night by special train will fall on Capt. Marshall (Little Sleepy) Glenn, who will be seen at quarter back. Little Sleepy, successor to Big Sleepy, his older brother, as the main reliance of West Virginia elevens during the past three years, is finishing out one of the most brilliant careers in the history of West Virginia football.

This will be Glenn's final football appearance in Washington. It also will be the final for six of the starting Hilltoppers, namely, Capt. Jim Mooney, Bob Gehringer, Paul Liston, Sam Cordovano, Ken Provencial and John Hudak. Of the reserves, Wynkoop, Walsh, Meenan and Schmid will not wear the Blue and Gray here after today.

Victory for Georgetown will give it a 4 to 1 edge in the series which began in 1902. The Hilltop won the opener and the games of 1927 and 1928. West Virginia's lone triumph was registered in 1926, when the series was resumed after an interval of 23 years.

Following are the series scores:

| | | | |
|---|---|---|---|
| 1902—Georgetown | 5 | West Virginia | 0 |
| 1926—Georgetown | 10 | West Virginia | 13 |
| 1927—Georgetown | 25 | West Virginia | 0 |
| 1928—Georgetown | 12 | West Virginia | 0 |
| Total | 52 | Total | 13 |

## G. U. Prep Winner Over Swavely, 25-0

Led by Morse, the gridmen of Georgetown Prep overwhelmed the Swavely Prepmen yesterday, 25 to 0. Although outweighed by their opponents, the G. U. team led from the start, scoring two touchdowns in the first quarter and adding a single 6-pointer in the second and third stanzas.

Morse, with three touchdowns, led his team's offense, while Neekin added the fourth counter.

| G. U. Prep. | Position. | Swavely. |
|---|---|---|
| Danahy | L. E. | McAvoy |
| O'Neill | L. T. | S. Hilson |
| Koch | L. G. | Capo |
| Robinson | Center | Cummings |
| Talbot | R. G. | Allen |
| Waldron | R. T. | Pilcher |
| Walsh | R. E. | Carter |
| Sullivan | Q. B. | Collins |
| Heekin | L. H. | Benben |
| DiBerardino | R. H. | Dabney |
| Morse | F. B. | Moore |

G. U. Prep ... 13 6 6 0—25
Swavely ... 0 0 0 0—0

Touchdowns—Morse (3), Heekin. Point after touchdown—Heekin.

## TECH TAKES SCHOLASTIC TITLE

### Business Routed by 51-0 by Unbeaten Champions.

CONTINUED FROM PAGE 15.

team's title-winning game and proved one of the outstanding players on the field. The McKinley leader was on the receiving end of more than one aerial heave during the afternoon, while proving a demon to the would-be assaults of his opponents. On the defense fully half of the Tech tackles were made by Benner, who broke through the Business line time and again to down a Stenog runner in his tracks, and when a Business back fumbled the ball momentarily behind his own goal line it was Benner who dashed in to fall on the pigskin across the line for one of the eight Tech touchdowns.

Another player outstanding on the Tech line was Kolker, right tackle, who played a fine game for the Maroon and Gray. Whoever Benner did not get, Kolker did, and when Kolker hit them they stayed hit. His deadly tackling was the feature of Tech's strong defensive play.

*Duryee in Star Role For Business.*

But there was another player on the field, who, playing on the losing team, will probably receive not half the credit which is due him. Bill Duryee, the Stenog's most dependable back, was a shining light amidst all the gloom of his surroundings. Duryee actually carried the fight to Tech in the early portions of the game and before the Manual Trainers had really started, was easily the most conspicuous player on the field. Four times during the first half Duryee circled Tech's end for substantial gains and single-handedly was responsible for the position of the ball on Tech's 30-yard line early in the first quarter.

Twice the big back pulled off 15-yard gains around the left flank, but his most brilliant bit came on the second play of the game when he tore off 25 yards at the edge of the field, getting past every Tech player except the safety man. It looked for a while as if his efforts might result in a long-awaited Business score, but the Maroon and Gray line always had something left when its goal line was seriously threatened.

Sam Levy, Business tackle, was another one on the losing side, who kept fighting throughout the game when the odds were piling up against him. More than once Levy broke through to get his man and his constant chatter kept the Business spirit from sagging any more than could be helped under the circumstances.

*Business Drive Futile At Start.*

Although the Business team started off with a rush, its efforts availed them little after they had reached Tech's 30-yard line. When Lester Jones attempted to punt, Capt. Benner broke through to block the kick in midfield and from that moment it was all Tech.

In a few seconds they were off, and from then on they could not be stopped. Whether it was a line rush or a forward pass mattered little, as most anything seemed to be good for substantial gains against their far inferior opponents. All of the Tech back field took a hand in advancing the ball down the field and it was only right that the eight touchdowns should be divided among Reichman, Spencer, Nelson and Yznaga. Spencer continued his brilliant passing during the fray and his accurate heaves stamped him as the best tosser in the series this year.

However, Hardell saved a real treat for the fans by producing a hitherto unknown player in the dying stages of the game. With the score, 33-0, the Tech mentor probably thought that he could trust an inexperienced player in the game, and sent in Bruce Moore at a half back post. Moore may be inexperienced, but he did nothing but lead his mates for the rest of the game. For the short time that he was in action, the newcomer gained 42 yards in three plays and had Maroon and Gray followers sensing another brilliant performer for the 1930 Tech team.

Along with Yznaga, who also looked good again during the short time he was in the fray, McKinley students are sensing two powerful ball carriers for their team next year.

| Business. | Position. | Tech. |
|---|---|---|
| Loftus | L. E. | (Capt.) Benner |
| Finley (Capt.) | L. T. | Stutz |
| Koontz | L. G. | Goldman |
| Shapiro | Center | Winston |
| Donnan | R. G. | Geiger |
| Levy | R. T. | Kolker |
| Linwood Jones | R. E. | Sachs |
| Lester Jones | Q. B. | Spencer |
| Reichardt | R. H. | Nelson |
| Duryee | L. H. | Hatos |
| Biondi | F. B. | Goss |

Tech ... 6 14 13 18—51
Business ... 0 0 0 0—0

Touchdown—Reichman (2), Yznaga (2), Spencer, Nelson, Benner, Moore. Points after touchdown—Benner (rush), Goss (rush), Business off-side, point allowed. Substitutions—(Tech) Reichman for Hatos, Hoy for Sachs, Wohlfarth for Stutz, Pickett for Winston, Rhodes for Goldman, Yznaga for Goss, Moore for Hatos, Reichman for Moore, Wohlfarth for Stutz, Stutz for Wohlfarth; (Business) Johnson for Reichardt, Hyman for Koontz, Harding for Duryee, Mills for Loftus, Plant for Hyman, Willard for Plant, Cook for Shapiro, Harding for Johnson, Garner for Biondi, Strausser for Lester Jones, Ham for Levy, Willard for Shapiro, Cook for Duryee, Furr for Donnan, Margolious for Furr, Jenkins for Millar. Referee—Magoffin (Michigan). Umpire—Towers (Columbia). Head linesman—Daniels (Georgetown). Time of periods—10 minutes.

TUXEDOS For Hire $2.50
Suits-O'Coats $14.75 up
HORN, The Tailor
1137 and 1139 15th St. N.W.

BOWIE PAST PERFORMANCES
FOR
OPENING DAY MONDAY
On Sale This Afternoon
After 3 o'Clock at All Newsstands
Daily Sporting News
Complete, Accurate Past Performances
Workouts
Short Grass' Invaluable Comments

# GONZAGA IN 33-7 VICTORY OVER ST. JOHN'S ELEVEN

## Saints Score First; 7-7 At Half

### Purple's Ground and Air Attack Runs Up Margin.

### Batch Runs End for First Touchdown of Contest.

OPENING a varied passing offensive in the second period and continuing this assortment throughout the remainder of the game, the Gonzaga gridmen comparatively routed the St. John's Prepmen, 33 to 7, in their annual clash on the new Gonzaga Field at Benning. The Johnnies contributed a big surprise in the first period when they pushed over a touchdown and held the Purple scoreless. St. John's lead was short lived, however.

The first half of the contest was much as promised—a close battle. The Gonzaga aerial machine started functioning with marked precision soon after the start of the second half and four touchdowns followed in rapid fashion. Passes were also worked successfully to add four extra points.

*Batch Scores for Saints.*

When Gingras dropped the opening kick-off and the Johnnies recovered in midfield, the Cadets started a march which netted the lone touchdown. Batch skirted around end for the final 20-yard gain. Augusterfer drop-kicked for the extra point.

Freddy Brew plunged 5 yards through the line for Gonzaga's first score. Bussink passed to Brew to add the point. At the start of the second half, Bussink began passing freely to McVean, Brew, Freund and Pyne. The Johnnies were unable to stop the varied aerial assault, interspersed with line drives and an occassional end run.

| Gonzaga. | Position. | St. John's. |
|---|---|---|
| Dunan | L. E. | Batch |
| A. Farrell | L. T. | Kuhn |
| Parker | L. G. | Judge |
| Gingres | Center | Barger |
| McGringley | R. G. | Schlanser |
| Maust | R. T. | Williamson |
| E. Donohe | R. E. | Quigley |
| McCarron | Q. B. | Augusterfer |
| Mills | L. H. | B. Rogerson |
| Shram | R. H. | T. Daley |
| Vieau | F. B. | Bogan |

| | | | | | |
|---|---|---|---|---|---|
| St. Johns | 7 | 0 | 0 | 0 | —7 |
| Gonzaga | 0 | 7 | 13 | 13 | —33 |

Touchdowns—Brew, Freund (2), McVean, Pyne (2), Batch. Points after touchdown—Gonzaga (4). Bussink to Brew (2), Mills to Dunan, McVeane to Freund. Augusterfer (dk). Substitutions — (Gonzaga) Bussink for McCarron, Shipman for Manst, Ferris for Parker, Holbrook for McGingley, Pyne for Donohe, Freund for Vieane, Brew for Mills, McVieau for Schrane; (St. Johns) Morris for Rogerson, Gambrill for Schlauser, De Rosa for Daley, Naddan for Augusterfer, Miller for Judge. Referee—Suttin. Umpire—McClure. Head linesman—Barber.

## Seat Pleasant Plays Cumberland Gridmen

The Cumberland Collegians, of Cumberland, Md., toting a string of victories over teams in Western Maryland and Western Pennsylvania, will meet the Seat Pleasant Firemen at Seat Pleasant tomorrow afternoon. The game was originally scheduled early, but has been changed to start at 3 o'clock.

Manager Boyer, of the Seat Pleasant Team, last night announced that his team will be host to the Apaches on November 24.

## Trojans, Confident, Arrive at Chicago

Chicago, Nov. 15 (A.P.).—The University of Southern California Football Team, 50 strong, arrived in Chicago today determined and confident for its big international clash with Notre Dame's undefeated eleven on Soldiers Field tomorrow.

Shortly after their arrival, the Trojans went to Stagg Field at the University of Chicago for a warming up drill, and Coach Howard Jones said every man was ready and fit for action.

Typical football weather, clear and crisp, was the weather man's promise for the game, which will be witnessed by approximately 120,000 fans.

## Gov.-Elect Pollard Greets V.P.I. Gridmen

Newport News, Nov. 15. Hon Garland Pollard, Virginia's Governor elect, greeted the V. P. I., football squad while the players were eating lunch at the ohn Marshall Hotel in Richmond today. The Gobblers stopped at the ohn Marshall on their way to Norfolk, where they are to play University of Maryland Saturday. C. P. Miles, V. P. I., graduate manager personally invited the Governor elect to meet the players.

Mr. Pollard responded chatting for a few minutes with Coaches Andy Gustafson and Lee Frank and Mr. Miles, then wishing the team success in the battle tomorrow.

### GLASS HIGH VICTOR.

Lynchburg, Va., Nov. 15.—Glass High defeated Bedford High, class B, here this afternoon, 59 to 0. The locals played the best ball they have played this season. Bedford came expecting to win, but never had a chance to score after their first rush within the first two minutes of play. The locals scored two touchdowns in the last quarter with third string reserves.

Three-Piece BELL TUXEDOS $22.50
916 F St. 715 14th. 941 Pa. Ave.

LOANS to Auto Owners
Cash at once! Your car remains in your name—no endorsements! Payments reduced on cars being financed and additional cash advance. Apply 2013 14th St. N.W.

LOANS HORNING
Diamonds—Watches—Jewelry
South End of Highway Bridge
On the Road to Alexandria
Rates of Interest 2% and 3%

**PREP SCHOOL TEAMS FINISH GAME IN DUSK**

William Forsythe, Post Staff Photographer.

A flashlight picture of one of the late plays of the Gonzaga-St. John's game yesterday shows Capt. Augusterfer, of St. John's, carrying the ball as the shades of night descended on the Benning Road Stadium.

## W. & L. FACES HEAVIER VA. ELEVEN

### Oberst and Abell Pick Strongest Line-Ups for Game Today.

Special to The Washington Post.

LEXINGTON, Va., Nov. 15.—While thousands of gridiron fans were beginning to pour into Lexington tonight for the biggest single day of football in Virginia this year, Coaches Earl Abell and Gene Oberst, of Virginia and Washington and Lee, were scanning their most powerful starting line-ups and attempting to pick eleven men who would get the jump on their rivals.

The Generals and Cavaliers will meet tomorrow afternoon on Wilson field here at 2:30, while another major Southern Conference battle will be fought on Alumni Field at 11 in the morning between V. M. I. and Kentucky.

The Virginia eleven will outweigh Washington and Lee several pounds per man in both the line and the back field, according to the individual weights of the probable starters as announced by the two coaches tonight. The figures are as follows:

Back field: Virginia, 174 pounds; W. and L., 168. Line, end to end: Virginia, 189; W. and L., 184. Line, tackle to tackle; Virginia, 195; W. and L., 190.

| Virginia. | Position. | W. and L. |
|---|---|---|
| Turner | L. E. | Williams |
| Day | L. T. | Hostetter |
| Dunn | L. G. | Martin |
| Taylor | Center | Snodgrass |
| Lankford | R. G. | Seligman |
| Williams | R. T. (Capt.) | Hawkins |
| Byrd | R. E. | Bledsoe |
| Sloan (Capt.) | Q. B. | Eberhart |
| Thomas | L. H. | Mattox |
| Bryant | R. H. | Thibodeau |
| Lewy | L. B. | Mitchell |

Referee—Merriman (Geneva). Umpire—Goodwin (W. and J.). Field judge—Black (Davidson). Head linesman—Daniels (Georgetown).

## V. P. I. Yearlings Win Over General Cubs, 19-0

Special to The Washington Post.

Lexington, Va., Nov. 15.—Opening a powerful running attack in the second quarter, the V. P. I. Freshmen checked in a 19-to-0 victory over the Washington and Lee yearlings, due mainly to the bucking of Morgan and Hall, Gobbler backs. Morgan tallied the longest run of the game, galloping 62 yards around end to the Generals' 3-yard line. Aided by off-side penalties, the Generals held the offensive through the first quarter making four first downs to none. Morgan opened the second canto with a 16-yard drive through the lighter W. and L. line, after which, aided by Hall, he carried the ball for five first downs and a touchdown.

Morgan's long run to the 3-yard line again put Tech in scoring position, Hall crashing over on the third try for Tech's second score. The second half was unimpressive. The Generals registered seven first downs to one, but failed to develop a consistent drive. Brothers and Burgoyne starred in a fourth-quarter attack for W. and L. which carried the ball to Tech's 25-yard line, where two passes were incomplete. The Generals passed continually and not too successfully, due to a muddy field and slippery ball. The final score came in the fourth quarter, when Tech inetrcepted a pass on the W. and L. 25-yard line. The Generals gained a total of eleven first downs to Tech's 9.

## St. John Juniors Win Over Charlotte Hall

Special to The Washington Post.

Annapolis, Md., Nov. 15.—Playing a fine defensive brand of football, Coach Bernard Gessner's St. John's College junior squad defeated the eleven of Charlotte Hall, from St. Marys County, 7 to 0.

The young Johnnies scored in the first moments of the game, when Hebb and McCurry carried the ball 50 yards on successive rushes for the touchdown, which the former carried over. McCurry drop-kicked the point.

Aside from that spurt, neither side had a first-class chance to score. St. John's got the ball to the 20-yard line twice, only to be heavily penalized. Charlotte Hall's attack was completely smothered, the Orange and Black having the ball most of the time.

| St. John's. | Position. | Charlotte Hall |
|---|---|---|
| Stearns | L. E. | Brown |
| Carver | L. T. | Taylor |
| Kehs | L. G. | J. Silva |
| Jund | Center | R. Silva |
| Schaver | R. G. | Harbold |
| Schneider | R. T. | Barber |
| Williams | R. E. | Woodward |
| McCurry | Q. B. | Sothern |
| Magee | L. H. | Davis |
| Karehin | R. H. | Downs |
| Hebb | F. B. | Blackiston |

| | | | | | |
|---|---|---|---|---|---|
| St. John's | 7 | 0 | 0 | 0 | —7 |
| Charlotte Hall | 0 | 0 | 0 | 0 | —0 |

Touchdown—Hebb. Point after touchdown—McCurry (drop-kick). Substitutions—(St. John's) Bayard for Williams, Campbell for Karehin, Hoffmeister for Hebb. (Charlotte Hall) Townshend for Davis. Referee—Jim Morris (City). Umpire—Willis Lynch (McDonough). Head linesman—Okey O'Connor (Poly).

### MEET SEAT PLEASANT.

Special to The Washington Post.

Cumberland, Md., Nov. 15.—The Cumberland Collegians, who go to Washington Sunday to meet the Seat Pleasant Fire Company Eleven, will face their fifth out-of-town engagement so far this season, having met teams at Morgantown, Martinsburg, Hagerstown and Smock, Pa.

## Armour in Tourney Despite Accident

Honolulu, Nov. 15 (A.P.).—Tommy Armour, of Detroit, who injured his back while making a shallow dive into the surf at Waikiki Beach Wednesday, had so far recovered that he insisted upon starting in the Hawaiian open golf tournament today.

Armour's fourth vertebrae, which was thrown out of line, responded to treatment.

## Alice Burke President Of Ladies Pin League

Miss Alice Burke, president of the Washington Ladies League, was last night elected president of the Washington Women's Duckpin Association, at the annual meeting of the organization, held at the Lucky Strike Alleys. Miss Burke has been a prominent and active worker among the fair bowlers for the past few years and is considered a capable successor to Mrs. Rose Mulroe, who has headed the association with marked success for the past two years. Mrs. Mulroe declined to be a candidate for reelection.

Miss Mildred Sumner, of the new Independent League, was elected vice president; Mrs. Elsie Romero, secretary and scorer of the Federal League, was elected secretary, and Mrs. Helena Kohler, a leader in several leagues, was chosen treasurer.

Plans for the annual tournament at Convention Hall, in April, were discussed.

## U. S. Amateur Balkline Tourney in St. Louis

Special to The Washington Post.

Chicago, Nov. 14.—The national amateur class A 18.2 balkline championship tournament will be played in St Louis this season, it was announced today by G. Raymond Collins, president of the National Billiard Association of America. The championship will be held in the University Club during the week starting March 3.

Eight players will compete, represented by the winners of the seven sectional 18.2 tournaments, and the holder of the crown at the time the championship is played. M. C. Wallgren, of Everett, Wash., the present amateur 18.2 champion, recently defeated Percy A. Collins, of Chicago, in a 900-point, in Everett, for the title. Wallgren will meet R. V. Fessenden, of Madison, Wis., in a challenge match this month.

## Tome Midgets Meet Fives in Next Game

Special to The Washington Post.

Charlottesville, Va., Nov. 15.—Tome's midget team will be the next gridiron foe of the Fives, the team of Charlottesville boys that is being sponsored by the boys work committee of Madison Hall, the University of Virginia Y. M. C. A.

This game with the Maryland Prep Eleven will be played tomorrow afternoon at Port Deposit. Next week the Fives have two games with the Fishburne Midgets, in Charlottesville, on November 19, and in Waynesboro on November 23. Their Thanksgiving game will be played on Lambeth Field against Virginia Episcopal School.

The Fives have lost only three games in a schedule of twelve contests already played. In the State they have scored 193 points against 25 by all opponents. Their lone reverse within the Old Dominion was at the hands of V. E. S. by a single point. They hope to avenge this on Thanksgiving.

## Landon's "Iron Men" Upset Woodward, 7-0

Landon's "Iron-Man" eleven upset the dope yesterday when they defeated the Woodward prep eleven, 7-0, on the Monument lot. Conceded the weaker team by three touchdowns, by virtue of comparative scores of the teams against Episcopal High Landon scored on a lateral pass which Bill Quinn took over the goal line after a 25-yard run in the third quarter. The extra point was allowed when Woodward was off side. The game marked the third consecutive game in which Landon has used no substitutes, the eleven starting men playing the entire game.

The Landon team threatened the Woodward goal three times before it actually scored. The Woodward team threatened but once when a long punt was returned from behind the Landon goal to that team's 1-foot line. The Landon man kicked out of danger on the first play, however. All of the Landon players performed equally well and it would be an injustice to the rest to name any outstandng man.

| Woodward. | Position. | Landon. |
|---|---|---|
| Troff | L. E. | Sands |
| Ford | L. T. | Boucher |
| Parker | L. G. | Hopkins |
| Goebel | Center | Hitchcock |
| Coggins | R. G. | Talbert |
| Williams | R. T. | Hill |
| J. Myers | R. E. | Hopper |
| Birdseye | Q. B. | Baker |
| L. Myers | L. H. | Smith |
| De Motz | R. H. | Quinn |
| Jones | F. B. | Stockton |

| | | | | | |
|---|---|---|---|---|---|
| Landon | 0 | 0 | 7 | 0 | —7 |
| Woodward | 0 | 0 | 0 | 0 | —0 |

Touchdown—Quinn. Point after touchdown—Allowed when Woodward off-side. Substitutions—(Woodward) Brookhart for Coggins, Moore for DeMotz; (Landon), none.

### BUFFALO SELECTS FLORIDA.

Fort Lauderdale, Fla., Nov. 15 (A.P.).—The Buffalo Club of the International League will establish its spring training camp here, according to word received today from Frank J. Offerman, president.

## VETERAN N.C. TEAM PLAYS DAVIDSON

### Coach Collins Decides on Regular Line-Up, Spilling "Dope."

Special to The Washington Post.

CHAPEL HILL, N. C., Nov. 15.—In fair shape and high spirits, following a light workout this afternoon, the North Carolina University Tarheels fared forth tonight for Davidson, where tomorrow afternoon they are to do battle with the fighting Wildcats, in the twenty-sixth renewal of the ancient Carolina-Davidson rivalry.

Chuck Collins, Tarheel mentor, upset the pregame dope at the last minute, as usual, with announcement that he would probably start his veterans.

The Tarheel mentor as rested his vets and worked his reserves almost all week, the inference being that the shock troops would start with the veterans on the bench in reserve.

*State Championship Hopes Involved.*

Coach Collins' move is now being regarded as evidence of the fact that the Tarheel mentor was striving to get his veterans in tip-top shape for the boys who led Army a half, beat Citadel, and blanked N. C. State, and for the hard games to follow with Virginia and Duke.

State championship hopes will be hanging in the balance, and Coach Collins obviously doesn't intend taking unneeded chances.

Messrs. Brock & Co. will also be playing on a Home-Coming Day program on the home field before hundreds of returning alumni. That, together with the traditional fighting Davidson spirit, and the team's record indicates a great fight.

Probable starting line-ups were announced tonight as follows:

| North Carolina. | Pos. | Davidson. |
|---|---|---|
| Holt | L. E. | (Capt.) Brock |
| Koenig | L. T. | Raker |
| Parris (Capt.) | L. G. | DeCamp |
| Lipscomb | Center | Milton |
| Fysal | R. G. | Mathis |
| Adkins | R. T. | Covington |
| Fenner | R. E. | Proctor |
| Branch | Q. B. | Fraley |
| Ward | L. H. | Parrish |
| Nash | R. H. | McCall |
| Spaulding | F. B. | King |

## Virginia Poly Harriers Beat V.M.I. in 2 Races

Special to The Washington Post.

Lexington, Va., Nov. 15.—Virginia Poly captured a cross country double header from V. M. I., here today, winning the varsity race 24 to 35, and the Freshman event 15 to 40. Ham Smith, cadet star, led the varsity pack over the hilly course of 5.6 miles in 30 minutes 59 seconds, with Miles of V. P. I., close at his heels. Jack Bond, V. M. I., was third, but V. P. I.'s big four championship team then sent Palmer, Weaver, Elder, and Breeden over the line ahead of Wise, Derbyshire, and Hanna of V. M. I.

Kern, V. P. I. covered the Freshman course of 3.1 miles in 16 minutes 41 seconds, and his teammates, Moore, White, Branch and Hildebrand, finished ahead of V. M. I.'s quintet of Kellogg, Rucker, Nichols, Jones and Dewitt.

## St. John's and Hopkins Meet in 42d Game

Special to The Washington Post.

Annapolis, Md., Nov. 15.—St. John's College will travel to Baltimore tomorrow to meet the Johns Hopkins Football Team at Homewood Field for the forty-second time. The annual clash dates back to 1888 and the honors in games won are even.

Each school has won eighteen times and five games ended in ties. Last year the Johnnies won the first contest in nearly ten years when they swamped the Bluejays under a 46 to 0 score.

The Johnnies have not had a very successful season so far and they have come out the winners only once. Gallaudet was defeated by a 2 to 0 count in the only home game on the St. John's schedule.

Most of the teams St. Johns has faced this year have been stronger than the ones met in the years before. Regardless of the rest of the season the Johnnies look upon a victory over Hopkins as a successful year. Chances this year appear to be even.

## Alabama, Georgia Tech Meet in 17th Contest

Special to The Washington Post.

University, Ala., Nov. 15.—When Alabama and Georgia Tech meet Saturday in Atlanta for the seventeenth time, Alabama will be seeking to avenge two consecutive defeats, suffered in 1927 and 1928.

Of the sixteen games which have taken place on the gridiron between the two institutions, Tech has won nine, Alabama five, and two have resulted in scoreless ties. From 1924 to 1926, inclusive, 'Bama turned back the Yellowjackets, winning the 1926 clash 21 to 0.

Chances for an Alabama win this fall have been brightened by an upset victory over the undefeated Kentucky Eleven last Saturday in Montgomery. Staging one of the most spectacular [illegible] fights on record the tide turned on Kentucky in the fourth quarter, scored two touchdowns, and won the contest, 24 to 13.

## ALEXANDRIA ELEVEN IS BEATEN

### Washington and Lee High Wins, 12-0, on Long Runs.

Special to The Washington Post.

ALEXANDRIA, Va., Nov. 15.—Washington and Lee High School, of Ballston, Va., jolted the Alexandria High eleven here today, winning by a 12-0 score, before the largest scholastic crowd of the season. After a scoreless first half in which neither team could make the most of opportunities to score, the Ballston gridmen produced a touchdown in the third period when Young, Washington-Lee half back, received a punt and raced 30 yards.

In the last five minutes of play Washington-Lee added to its margin, another long run being the scoring medium. This time, Mortimer turned in a 35-yard run to place the ball over the Alexandria goal line. Both tries for added points failed.

| Alexandria. | Position. | W. and L. |
|---|---|---|
| Agner | L. E. | Chase |
| Carr | L. T. | Chewning |
| Henderson | L. G. | Hogan |
| Peyton | Center | Robinson |
| Jackson | R. G. | Via |
| Duncan | R. T. | Conner |
| J. Williams | R. E. | Harrison |
| Jones | Q. B. | Mortimer |
| Travers | L. H. | Allen |
| P. Williams | R. H. | Goodwin |
| Hancock | F. B. | Young |

| | | | | | |
|---|---|---|---|---|---|
| Washington-Lee | 0 | 0 | 6 | 6 | —12 |
| Alexandria | 0 | 0 | 0 | 0 | —0 |

Touchdowns—Young, Mortimer. Substitutions—(Alexandria) Luckett for Hancock, Hancock for Luckett, Jeanier for Jones, Mudd for Jackson, Studds for Henderson. (Washington-Lee) Spauls for Chase, Chase for Spauls, L. Goneyea for Hogan, H. G. Goneyea for Chewning. Referee—Cohill. Umpire—Hayman. Head linesman—McDonnell. Time of periods—12 minutes.

## Susquehanna Eleven Without Clever Back

Special to The Washington Post.

Selinsgrove, Pa., Nov. 15.—For the first time in four years Susquehanna will close her home grid season without the services of Wall. A dislocated shoulder has kept him on the side lines for several weeks. The attending physician announced that it would be impossible for him to don his moleskins again this season.

The jinx seemed to be on Wall's trail. In the first game of the season he sustained a painful injury to his side. This prevented him from playing in most of the Haverford game. In the Delaware and Drexel tilts he saw action, although his side injury continued to annoy him.

While preparing for Susquehanna's annual game with Juniata he suffered a dislocation of the shoulder. This misfortune brought his grid career at Susquehanna to an end.

For three years Wall has been an outstanding player. A triple threat man, he proved to be one of the most feared of Susquehann's backs. A clever passer, good punter and consistent ground gainer, his loss has been a severe blow to the Crusaders' eleven.

## Hampden-Sidney To Meet Richmond

Special to The Washington Post.

Hampden-Sidney, Va., Nov. 15.—Though not the most important game on the Hampden-Sidney schedule this year, the encounter of the Tigers with the Richmond Spiders tomorrow is of special interest to the seniors playing their last season on 'he squad on account of the ancient tradition between the two schools. This encounter is one of the oldest in the State and always of interest to the fans because of the hotly contested battles. From year to year the squads take turns in handing the laurels of victory back and forth to each other.

Followers of the game will recall the brilliant game of Speck Worden in last season's encounter. The Tiger captain played the best game of his career, as did also Cecil Jones, a Richmond boy. Worden's career this season as line coach at Drexel Institute speaks well for the thorough training he received under the veteran Tiger mentor, Charlie Bernier. Tomorrow's game renews the friendly rivalry between the Sage of Death Valley and Coach Dobson, of Richmond.

## Six Events on Sports Program for Middies

Special to The Washington Post.

Annapolis, Md., Nov. 15.—Tomorrow will be the biggest sport day of the fall at the Naval Academy, six events being listed.

The main engagement will be the Varsity football game with Wake Forest, of North Carolina, at 2:30 o'clock. This clash is nearly overshadowed, however, by the Plebe engagement with the great young team of Kiskiminetas Springs School, of Saltsburg, Pa. The Pennsylvanians always trounce the Plebes, and in fact boast a prep school eleven of nearly college caliber. This game begins at 1 o'clock. During the halves of the Varsity game the "B" squad, unseen and unsung heroes of the football squad who take the bumps without a grumble, will make their only competitive appearance of the season, meeting the Freshman Team of George Washington University of Washington. The last half of the game will be played following the Varsity set-to.

Other events include cross-country runs with University of Virginia, Varsity and Freshman and Soccer with Haverford. The Soccer game begins at 1 o'clock.

## UNDEFEATED TEAMS TO CLASH IN SOUTH

CONTINUED FROM PAGE 15.

coming crowd at Gainesville. Season records indicate a victory for the Saurians, but the dope might take a tumble if the Carolina boys unloose the attack that made their early season play spectacular.

Kentucky, removed from the title chase last Saturday by Alabama, will attempt to shell the Virginia Military Cadets out of the Lexington (Va.) bowl in a morning game, while the Virginia Cavaliers and the Washington and Lee Generals exchange kicks and passes on the same field in the afternoon bill.

*Louisiana State Meets Mississippi.*

The two other games within the conference send Louisiana State against the University of Mississippi at Baton Rouge and Maryland against Virginia Poly at Norfolk.

North Carolina, Mississippi A. & M. and South Carolina desert circle ranks to play Davidson, Millsaps and Furman.

Five of the seven undefeated elevens in the S. I. A. A. swing into action tomorrow. Miami hopes to down Stetson, but Georgetown of Kentucky, Chattanooga, Citadel and Centre look stronger than the West Kentucky Teachers, Union of Tennessee, Mercer and Transylvania.

## CADETS MEET KENTUCKY AT HOME

### Contest Scheduled in Morning; Big Program Listed.

Special to The Washington Post.

LEXINGTON, VA., Nov. 15.—Coach Bill Raftery sent the V. M. I. Flying Squadron through long sessions the last two days to put the finishing touches on the Cadets before the home-coming game with Kentucky Saturday morning. A light signal drill is planned on the parade ground Friday while the Wildcats are working out on Alumni Field.

Physically the Cadets are in good condition, and mentally they have developed a determination to overcome the edge the Wildcats hold on the dope. A record home-coming crowd, before going to see Washington and Lee and Virginia fight it out in the afternoon, is sure to see a morning battle full of thrills, with both Cadets and Wildcats displaying all their wares and employing their full strength to climb a step higher in the Southern Conference race.

Besides the V. M. I. and Augusta Military Academy Corps of Cadets, with their bands, the University of Kentucky Band of 90 pieces will add color to the game. V. M. I. alumni will be back in force, as will Washington and Lee and Virginia students and alumni, and the Wildcats are expected to bring a lusty-lunged contingent of rooters with them. The crowd will witness a regimental review of the V. M. I. Corps at 9 a. m., two hours before the game, with Col. R. S. Dodson, commandant of cadets, in charge.

## Penn State, Bucknell Elevens Clash Today

Special to The Washington Post.

State College, Pa., Nov. 15.—Two teams, keyed to the season's high point in effectiveness, will draw thousands of central Pennsylvania football fans to State College tomorrow when Bucknell comes to Penn State for the annual clash between the Lion and the Bison. With the Lions showing continued improvement in their games since the defeat by New York University, it had been expected that they might be favorites over their Lewisburg rivals, but the victory of Bucknell over Villanova last week establishes the Bisons as one of the strongest teams in the East.

With Bucknell's victories of the last two seasons before them as a reminder, the Penn State players will be primed to regain some of the ground lost to her old rival in this week's game. Bucknell, on the other hand, will be seeking her third straight triumph in as many years. In the present series, Coach Carl Snavely holds the edge over Hugo Bezdek with the two recent victories. Previous to the 1926 game, which State won, 9 to 0, the teams had not met over a ten-year stretch.

With seven men who played against Penn State in last year's game on the probable starting list, the Bisons will present a veteran front against the Lions.

## Michigan Is Hopeful For Minnesota Game

Special to The Washington Post.

Ann Arbor, Mich., Nov. 15.—Combined with the heartening victory over Harvard Saturday was the encouragement lent Wolverine followers by Iowa's upsetting Minnesota out at Iowa City. While showing that Minnesota is not invincible, Michigan's jubilance is destined to be shortlived, for following the battle over the jug this week-end none other than the Hawkeyes will pay the Wolverines a visit to close the season.

Coach Kipke was pleased with the showing of all of his men—and well he might be—for the Wolverines were out for blood against Harvard. They showed all of the pluck and spirit for which Michigan teams are noted, and further demonstrated the comeback spirit flashed by the 1928 eleven.

The return to form of Al Bovard, veteran center, was as encouraging as any one thing, unless it be the way Capt. Truskowski conducted the team. Bovard never looked better, and after his blocking one try for point after touchdown and recovering a Crimson fumble to pave the way to Michigan's first score it looks as if thoughts of benching Bovard are thoughts of the past.

## Gomsak Thought Lost To W. Md. by Injuries

Special to The Washington Post.

Westminster, Md., Nov. 15.—The victory of the Western Maryland Green Terrors over Loyola College on Armistice Day proved to be a costly one for the former. It apparently brought to a close one of the most colorful football careers in the State of Maryland when Pete Gomsak, Terror full back, was injured early in the first quarter. Gomsak has been playing good varsity football at Western Maryland for three years and during the present season he has leaped into prominence as an exceptional full back. He has started every game and was considered one of Dick Harlow's steadiest veterans.

Examinations by several doctors indicate that Pete will probably be out for the rest of the season, and inasmuch as he is in his senior year, this is anything but good news to Dick Harlow.

The Loyola victory was costly in more ways than one. The Grayhounds proved to be one of the toughest opponents that the Terrors have met this season. If their line had been able to support Dallaire's wonderful passing and Ryan's line plunging the result might have been a different story.

However, the Terrors' good all-around team work proved superior, and, except for the Grayhound rally in the third quarter, the game was a walkaway.

Tomorrow the Terrors journey to Emmitsburg to meet the doughty little Mount St. Mary's eleven. They will undoubtedly prove a tough nut to crack, but if the Harlow machine can accomplish the iron-man stunt of two games in one week, the Terrors should stand at least an even chance.

## Lady Jockeys to Ride In Warrenton Races

Special to The Washington Post.

Warrenton, Va., Nov. 15.—Two races will be held on the North Wales track, three miles from Warrenton on Saturday, November 23, at the noon hour for the benefit of the Fauquier County Hospital of this place. The novel feature of both races is that the riders will be ladies, in the racing silks of several well-known Eastern racing stables.

The first race will be for horses that have been regularly hunted by a lady this season, to be ridden by ladies acceptable to the racing committee; distance one-half mile. The second race is a six-furlong sprint for lady riders at catch weights. Post entries will be received for each race.

### ON VIRGINIA GRIDIRONS

COACH ANDY GUSTAFSON at V. P. I. gives part of the credit for Phil Spear's brilliant running this year to the crafty interference furnished by Bird Hooper, Macauley McEver and Tommy Tomko. Hooper is credited with fine personal work as an interference runner as well as for his field generalship in shifting the back field so that the ball carrier might get full benefit of the interference. McEver was acclaimed in the Virginia game for sweeping two prospective tacklers out the runners path at once and Tommy Tomko is said to have an uncanny knack for being there at the right time when the ball carrier is in trouble.

Captain Johnny Sloan and Bill Thomas, Virginia's two fast steppers, were kept out of the rough work this week in anticipation of the Washington and Lee and North Caroline games, which wind up the Cavalier schedule. Coach Earl Abell was taking no chances with his backs, although he reports having more behind the line material than men for the forward jobs. Several of the Cavaliers have been battered in the team's recent hard play.

William and Mary plays its second game this week Saturday night. After defeating the Roanoke College Maroons at Salem Armistice Day, the Indians returned to practice on Cary Field with the Catholic University game staring them in the face. The Cardinals from Washington have downed the Williamsburg lads twice in the last two years. In 1927, the score was 12 to 0 on the occasion of William and Mary's first arc light game. Last year, the Cardinals were able only to eke out a 13-to-12 victory.

Virgil Grow, V. M. I.'s 157-pound center, probably will face Williams, Kentucky's 205 pivot man, in the home-coming game at Lexington this week-end. Kentucky's alternate for the midline job is Wilder, who weighs 180. But Coach Bill Raftery is reported as being unworried. The snapper-back, whose home is in Lynchburg, is faultless as a passer and charges through most anybody's line like a demon. On defensive, opposing teams have learned early in games with the Cadets and drives over center accomplish little.

Hampden-Sidney's Bengals, who this week-end are seeking to lay low Richmond and keep atop the Virginia conference standings, downed the Spiders last year, 13 to 0. Many of the veterans of last year will play the game for the Tigers again, included among them Willis and Capt. Butch Blanton.

## Villanova-Davis-Elkins Clash at Franklin Field

Philadelphia, Nov. 14.—While the University of Pennsylvania football team is meeting Columbia in New York, Villanova College and Davis-Elkins will occupy the spotlight on Franklin Field in an intersectional contest that promises to be one of the most interesting of the season. Each team has a splendid record this season.

## Lynchburg-Bridgewater To Clash Tomorrow

Lynchburg, Va., Nov. 14.—Lynchburg College Football Eleven will go Saturday to Bridgewater for a game with Bridgewater College, while Virginia Episcopal School will be playing Blackstone Military Academy here. Friday the Glass High School meets Bedford High here, the latter being a B class team.

## Duke Faces N. C. State Today Much Improved

Durham, N. C., Nov. 15.—The coaches of the Blue Devils have not settled on a definite line-up to start against N. C. State tomorrow in the new Duke Stadium, but it is almost a certainty that the back field will be the same as that which took the field against L. S. U.—and won.

Ock Godfrey will be at full and primed for another big performance, Sam Buie and Flop Beaver at the half back posts, and Buzz Rosky at quarter.

This back field will not be intact for the whole afternoon, however, as the coaches will use Kid Brewer, providing he can show top form. He will alternate with Godfrey.

Glenn Robeson has been coming along nicely and is sure to see action at right half with Taft Russ at left. Both Robeson and Ruff got off good runs against L. S. U.

Bill Murray is another full back pretty sure to get some work this week-end.

## STATE TITLE ANNEXED BY STAUNTON

### Cadets 13-6 Victors Over Fork Union; To Play Tech.

Special to The Washington Post.

CHARLOTTESVILLE, Va., Nov. 15.—Defeating Fork Union Military Academy this afternoon at Fork Union 13 to 6, the Staunton Military Academy eleven cinched the Preparatory School championship of the state.

The Cadets from the Valley school registered touchdowns in the first and third quarters, but in the final period had their goal line crossed for the first time this season.

The first touchdown came after a steady march down field from the 3-yard mark. Fork Union then launched a drive which carried the ball to Staunton's 4 yard stripe, where it was lost on downs.

Midway the third quarter, Minot intercepted a Fork Union pass and raced 25 yards to score.

*Staunton Outplayed Near End.*

Staunton was clearly outplayed in the final period. Kinzer dashed through tackle for thirty yards and a pass, Kinzer to Gay advanced the ball to the 8 yard mark, from where Kinzer shot another pass to Gay across the goal line.

Fork Union presented a forward wall such as the Valley team had not encountered this season. Hall played a bang-up game at tackle, while Kinzer proved the best ground gainer for the losers. McIntosh, Minot and Schoeller starred for the victors.

Staunton has won nine games and registered 208 points. On Thanksgiving it plays Tech High, Washington High school champions, at home and journeys to Athens, Ga., for a post-season game in the University of Georgia stadium December 4 with the Athens High school team, Georgia champions.

| Staunton M. A. | Position. | Fork Union. |
|---|---|---|
| Wise | L. E. | Shackelford |
| Perini | L. T. | Hall |
| Gibbs | L. G. | Draper |
| Brown | Center | Lesener |
| Smith | R. G. | Paison |
| Paul | R. T. | Sands |
| Kight | R. E. | Gay |
| McAninich | Q. B. | J. Phipps |
| Schoeller | L. H. | Winestein |
| Minot | R. H. | H. Phipps |
| Chapman | F. B. | Kinzer |

| | | | | | |
|---|---|---|---|---|---|
| Staunton M. A. | 7 | 0 | 6 | 0 | —13 |
| Fork Union | 0 | 0 | 0 | 6 | —6 |

Touchdowns—Chapman, Minot, Gay. Point after touchdown—McAninich (placement). Substitutions—(Staunton) Conley for Paul, Dingwall for Gibbs, Kemske for Schoeler, Linweaver for Wise, J. Hall for Brown. Referee—Sutton (V. P. I.). Umpire—Thomas (V. P. I.). Head linesman—Tardy (Virginia).

## Woodberry Forest Wins Over Randolph-Macon

Orange, Va., Nov. 15.—The Woodberry Forest Eleven made its final home appearance here today by easily defeating Randolph Macon Academy, of Front Royal, 39 to 6. A heavy turf made snappy play practically impossible, yet, despite this handicap, the local backs seemed able to gain almost at will. The feature plays of the afternoon came when Bob Lassiter and Frank Kenan ran back two of the Cadets' kick-offs to touchdowns. Starting early in the game, the Woodberry coaches kept a continuous line of substitutes moving from players' bench to the field of play. It was with reserves composing the locals' line-up when the visitors recovered a bad pass from center on the Orange 6-yard line, from which point they drove over for a score.

| Woodberry For. | Position. | R. M. A. |
|---|---|---|
| Parsons | R. E. | Gilbert |
| Venable | R. T. | Compton |
| Gardner | R. G. | Gude |
| Clay (Capt.) | Center | Lambie |
| Tessier | L. G. | Criss |
| Haggin | L. T. | Baltzly |
| Weaver | L. E. | Beall |
| Woolen | Q. B. | Johnson |
| Lassiter | H. B. | Coster |
| Freeman | H. B. (Capt.) | Bowler |
| MacDiarmid | F. B. | Burns |

Substitutions—(Woodberry Forest) File for Tessier, Ford for Lassiter, Taylor for Woollen, Kenan for Freeman, Folger for Gardner, Bardon for MacDiarmid, Westfield for Weaver, Sights for Ford, Sanford for Venable, Hunt for Haggin, Smith for Clay, Evins for File, Northrop for Kenan, Flowers for Barron, Folger for Watkins, McIlhenny for Folger, L. Tucker for Sights. (R. M. A.) Loce for Baltzly, Remley for Coster, Killingsworth for Love, Brant for Bowler, Strauss for Burns. Referee—Thomas. Umpire—Brown. Head linesman—Pritchard.

### WYLIE HEADS CENTRAL LEAGUE.

Indianapolis, Ind., Nov. 15 (A.P.).—Refusing to accept his resignation, directors of the Central Baseball League, in annual meeting here today, reelected L. J. Wylie, of Decatur, Ill., as president, secretary and treasurer. He also is president of the Three Eye League.

The PALAIS ROYAL
G Street at Eleventh Phone Dist. 4400

The Coat for Business and Dress Wear

Men's Blue Boucle

Overcoats

at a Particularly low price

27.50

This is one of the few types of overcoats a man can wear to business and then put on again for the formal evening functions. It is double-breasted in the "tube" model and is unusually well-fitting.

Other overcoats in gray and brown, single or double-breasted box models.

PALAIS ROYAL—Main Floor.

## 25 YEARS AGO TODAY

NOVEMBER 16, 1904.

Vermont refused to commute the sentence of a woman sentenced to hang for the murder of her husband.

*Vice President-elect Charles W. Fairbanks is en route to St. Louis to visit the World's Fair.*

General Andre resigned the portfolio of minister of war of the French cabinet. Henry Berteaux was named his successor.

*The District Board of Education announced that football in the schools will be stopped if slugging and rowdyism does not cease.*

King Edward's horse, Queen Frederica, received third prize at the New York Horse Show.

*George Washington University and Georgetown University prepare for their annual football game on Saturday.*

Personal envoys of Kaiser Wilhelm will be present at the unveiling of the statue of Frederick the Great in the War College.

## Daily Cross-Word Puzzle

ACROSS.

1 Pained
6 Mountain range in northern Africa
11 Two-bladed cutting instrument
13 Star nearest the bowl of the dipper
14 Reddish-yellowish-brown
15 Signify
16 Rather than
17 Merchandise
19 20th letter
20 Fissure
22 Cognizance
23 For fear that
24 Metric units of cubic measure
26 To measure the girth of
27 Wants
29 Run away
31 Covered with dots
34 Strives for superiority
35 Support
36 Col. Lindbergh's nickname before he became famous
38 Emmet
39 Helped
41 The topaz humming bird
42 Ridicule
44 More commonplace
46 Multiply 3 by 3 2-3
47 The most painful
48 Dries up
49 Portions

DOWN.

1 Stupid persons
2 Small jobs
3 Because of this
4 Auricular organ
5 Pulled
6 Fermented beverages
7 A metal
8 Plunderer
9 Certify
10 Broad, flat surface
12 Quenches
13 Gulf in Arabia
18 Dwelt
21 An ancient race of Asia
23 Catalogues
25 Revolutionary
26 Secure
28 The Thesaurus in common use
29 The last movement (music)
30 An epistle
32 Snapping beetle
33 To strip
34 Urn-like vessels
35 Legal claim on property
37 Trading places
39 Greek god of war
40 Globule
43 Contraction of "I have"
45 One of David's chief rulers

YESTERDAY'S ANSWER.

GEE ■ CITES ■ COO
ALL ■ AWENT ■ LIE
BIFURCATE ■ ULM
■ ■ ■ POH ■ IRIS ■ ■
STEAM ■ PRINTED
TINS ■ SEEL ■ ERE
ABT ■ SCALE ■ RAP
BEE ■ MARY ■ PESO
STREETS ■ CADET
■ ■ THAT ■ PLY ■ ■ ■
SEA ■ RELEASING
ALI ■ ERIES ■ LEA
CAN ■ DYERS ■ LET

(Copyright, 1929.)

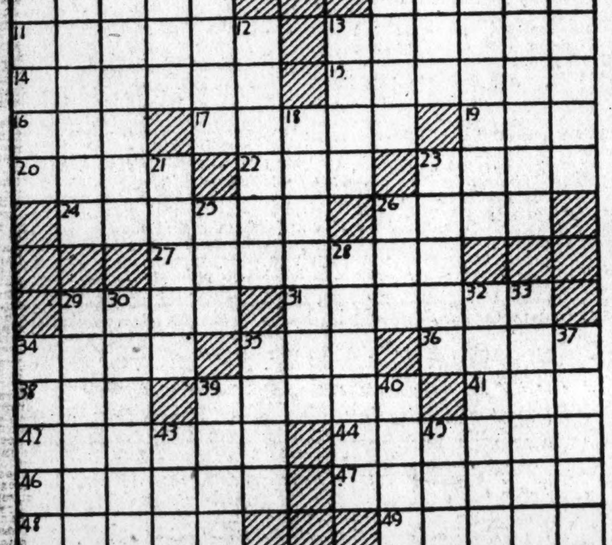

## What Today Means to You

By MARY BLAKE

NOVEMBER 16.
"SCORPIO."

IF November 16 is your birthday, the best hours for you on this date are from 6 a. m. to 8 a. m., from 1 p. m. to 2 p. m., and from 7:30 p. m. to 9 p. m. The danger periods are from 11 a. m. to noon, and from 5 p. m. to 6:30 p. m.

The best advice to be given on this date is "stick to your guns." Make no changes! Avoid litigation! Do not be led away by chaotic schemes! Make the most of the opportunities which lie at your own doorstep!

The child born on this November 16 will be abrupt in speech, magnetic in temperament, intuitive in judgment and demonstrative in love. It will possess considerable originality and will be apt to do something unusual.

You do not lead an aimlses life. You map out and plan your existence far into the future. Every one of your moves is made with deliberation and care; you never forget your ideals and ambitions. Your words are not meaningless—they reveal and do not conceal your thoughts. You are a schemer and not a plotter. You never score at another's expense. Your steadiness and coolness are invaluable in any transaction. You do not easily lose your head, and you are seldom persuaded to go against your better judgment. Your mind is an analytical one, and the harder the nut is to crack, the more you enjoy it, and you usually get the kernel.

Although not aggressive, you can stand up and hit back when necessary. You are nobody's doormat. You have a very hopeful nature, and you refuse to look upon the dark side of things or to be borne down and depressed by disappointments and defeats. You are not afraid to wander from the herd and you are able to rise above them. You do not need to learn to walk with your own thoughts. You are loyal to your friends, anxious to help those in distress, sympathetic and sensitive. You are a strong lover, and suffer deeply if love is not returned to you with equal strength.

Successful people born November 16:

James McHenry, Secretary of War under Washington and Adams.

Daniel Read, composer.

Charles Eliot Norton, educator.

Timothy Dwight 2d, scholar and educator.

Henry Gillman, scientist and consul.

Minnie Hauk, singer; first successful Carmen.

(Copyright, 1929.)

Best Purgative for
Colds

Relieves the congestion, reduces complications, hastens recovery.

BUCK ROGERS, 2429 A. D. — Gives Mogul Ultimatum — By Phil Nowlan and Dick Calkins

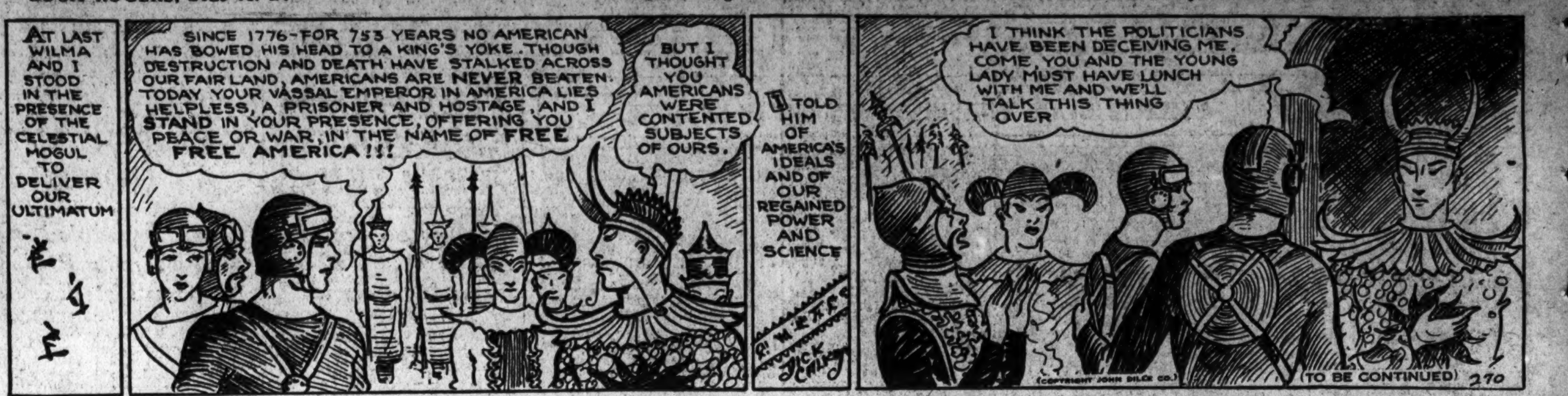


ELLA CINDERS— Junior Partnership — By Bill Conselman and Charlie Plumb

GASOLINE ALLEY — The Little Old Pay Check

MINUTE MOVIES — (All rights protected by the George Matthew Adams Service. Trade Mark Registered U. S. Patent Office.) — By Ed Wheelan

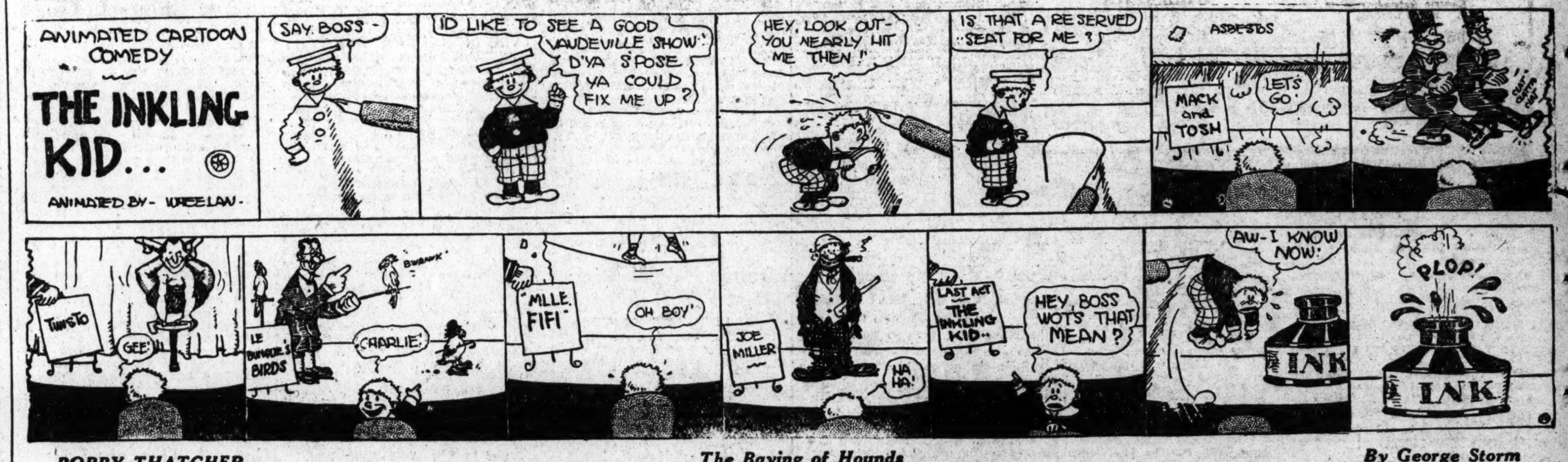


BOBBY THATCHER — The Baying of Hounds — By George Storm

THE GUMPS — Ho, Hum

APARTMENTS FOR RENT

*Unfurnished*

# DESIRABLE APARTMENTS ALL SECTIONS OF THE CITY

## THE CECIL

SOUTHWEST COR. 15TH AND L STS. N.W.
DOWNTOWN BUILDING.
Walking distance Government depts., theaters and shopping section. All rooms outside and large.
24-HOUR ELEVATOR SERVICE.
TELEPHONE SWITCHBOARD.
2 rooms and bath to 4 rooms, kitchen and bath.
$45 to $85 Per month.
APPLY RESIDENT MBANAGER.

## THE McREYNOLDS

CORNER 18TH AND G STS. N.W.
Most Conveniently Located Downtown Apartment Hotel.
Modern appointments — Electrolux refrigeration—complete 24-hour service—restaurant and eight stores within building.
RATES:
1 room, kitchen and bath $37.50 to $45
2 rooms, kitchen and bath, $52.50 to $65
Furnished suites of one and two rooms with complete housekeeping facilities available for long or short periods.
RESIDENT MANAGER, MR. FRITZ.

## 1304 18TH ST. N.W.

Studio Apt.
Large studio room with built-in book shelves and open fireplace, bedroom, kitchenette and bath.
Electric refrigeration.

## 1611 CONN. AVE.

Studio Apartments—Elevator Service
3 rooms and bath ............ $85.00
5 rooms and bath, with large studio room ............ $115.00

## THE ASHTON

1436 R ST. N.W.
2 rooms and bath ............ $35.00
4 rooms, bath and porch ............ 50.00

## THE WINSTON

3145 MT. PLEASANT ST. N.W.
Just at Kenyon St. All rooms outside, large, and with high ceilings.
5 rooms, bath and porch $60.00 to 70.00

## 3407-9-11 29th ST. N.W.

CLEVELAND PARK
Just South of Ordway St. and Near Conn. Ave.
Fine Location for Family with Children. Large Yards.
3 rooms and bath ............ $48.50
4 rooms and bath ............ 60.00

## 1632 S ST. N.W.

UNUSUALLY LARGE ROOMS
5 rooms, bath and porch ............ $75.00

## CARLISLE COURTS

14TH ST. AT COLUMBIA RD.
NORTHWEST CORNER
4 rooms, bath and porch ............ 57.50
Resident Manager.

## 816 CONN. AVE. N.W.

(Opposite U. S. Chamber of Commerce)
3 rooms and bath ............ $52.50

## CONN. AVE. AT S ST.

7 rooms, 3 baths ............ $200.00

## THE ALTAMONT

1901 WYOMING AVE. AT 20TH ST.
The very best is offered here in an apartment home. The large suites in this building have been remodeled into smaller ones to meet the demand. There are available at present apartments of from 1 room and bath to 5 rooms, kitchen, reception hall and 3 baths. Open fireplaces, electric refrigeration, telephone switchboard, 24-hour elevator service.

## THE PORTSMOUTH

1735 NEW HAMPSHIRE AVE. N.W.
Very Reasonable Rentals.
General Electric Refrigeration—Telephone Switchboard.
24-hour Elevator Service.
1 room and bath ............ $35.00
4 rooms and bath ............ 87.50
5 rooms and bath ............ 92.50

## THE KLINGLE

NORTHEAST CORNER CONNECTICUT AVE. AND MACOMB ST.
Modern Fireproof Building with Elevator Service.
General Electric Refrigeration
2 rms., din. alc., kit. and bath ... 60.00

## THE CLIFTON

14TH AT THOMAS CIRCLE
5 large outside rooms and bath ... $65.00
7 large outside rooms and bath ... $85.00

## 3701 MASS. AVE.

NORTHWEST CORNER MASSACHUSETTS AVE. AND WISCONSIN AVE.
Opposite St. Alban's Cathedral.
24-Hour Elevator Service.
Telephone and Switchboard.
4 rooms, bath and porch ............ $90.00
5 rooms, bath and porch ............ $100.00
General Electric Refrigeration.
Resident Manager.

## 1316 N. HAMP. AVE.

NEAR DUPONT CIRCLE
Modern Building, Elevator and Telephone Switchboard Service.
4 rooms and bath ............ $90.00
5 rooms and bath ............ $100.00
Electric Refrigeration if Desired.
Resident Manager.

## 945 LONGFELLOW ST. N.W.

NEAR GEORGIA AVE.
MODERN BUILDING.
3 rooms and bath ............ $45.00

## 17TH & K STS. N.W.

SOUTHWEST COR. OVERLOOKING FARRAGUT PARK.
2 rooms and bath ............ $35.00
4 rooms and bath ............ $75.00
Bachelor Apartments.

## WENDELL MANSIONS,

2339 MASSACHUSETTS AVE. N.W.
Sheridan Circle Section
11 rooms and 3 baths ............ $400.00

## THE ALABAMA,

NORTHEAST CORNER 11TH AND N STS. NW.
ELEVATOR SERVICE—TELEPHONE SWITCHBOARD.
4 rooms, kitchen and bath ...... $75.00

**RANDALL H. HAGNER & CO.**
INCORPORATED
1321 Connecticut Ave. Phone Decatur 3600

## THE BOND

1230 N. H. Ave. NW.
1 room, kit., bath ..... $43.50 to $45.00
2 rooms, kit., bath ............ 62.50
Electric Refrigeration on House Current. Elevator Service.
See Resident Manager.

## 236 MASS. AVE. N.E.

1 room, din. alc., kit., bath ............ $42.50 and $45.00
1 rm., recept. hall, din. alc., kit. bath ............ 47.50
2 rooms, kitchen and bath ...... 60.00
1 room, kit. and bath ............ 35.00
Elevator Service.
See Resident Manager.

## THE PARKWELL

3500 13TH ST. NW.
2 rms., din. alc., kit., bath ............ $62.50 to $67.50
1 room and bath ............ 32 50
Electric Refrigeration on House Current.

## 1736 18TH ST. N.W.

2 rooms, kit. and bath .. $47.50 and $50
2 rms., large recept. hall, kit. and bath ............ $55.00
Frigidaire on House Current.

## 1926 N. H. AVE. N.W.

2 rooms, kit. and bath ... $40 to $42.50
3 rooms, kitchen and bath ............ $47.50 and $50.00

## 1126 11TH ST. N.W.

1 rm., kit., din. alc. bath. $42.50 to $45
Electric Refrigeration on House Current.
Elevator. See Resident Manager.

## 1820 K ST. N.W.

1 room, kit., bath, built-in ice box and china cabinet ............ $33.50
1 room and bath ............ $30.00

## 1445 PARK ROAD N.W.

1 rm., kit., bath, din. alc ...... $45.00
Electric Refrigeration on House Current. Elevator.

## WILLSONIA 1830 K St. N.W. DOWNTOWN

1 rm., kit., bath, porch. $50 and $52.50
2 rms., recept. hall, kit. and bath .. $70
Kelvinator Refrigeration on House Current.
All-night Phone and Elevator Service.

**HIGBIE-RICHARDSON & FRANKLIN**
816 15th St. N.W. Natl. 2076

1703 EUCLID ST. NW.—1st floor, 2-family apt.; 5 rooms, bath; hot-water heat, electricity; $45. Phone North 10080.

## THE BEACON

1801 Calvert St. N.W.
5 rooms, kit. and bath, electric refrigeration. 1 room, kitchen and bath, southern exposure. 1st floor apt. suitable for doctor or dentist. Cafe and elevator service.
*Apply Resident Manager*

THE BA?HEAD, 724 3d st. nw.—Free rent to Dec. 1st. One and two room apts. Frigidaire. New bldg. Reasonable rent. See resident manager or A. H. Hollidge, 1010 Vt. ave. nw. District 1619.

630 G ST. SE.
5 rooms and bath.
Second floor, $40.
North 1650.

## APT. FOR RENT

4 rooms, reception hall and bath; screened-in porch; only 4 left; no reasonable offer refused. Call Potomac 4796 for appointment.

HOUSES FOR RENT

*Furnished*

HALF BLOCK Dupont Circle; 7 rooms, 2 baths; partly furnished, including piano; until June; reasonable; refs. Box 106, Washington Post.

CHEVY CHASE (5332 42d st. nw.)—6 rms., handsomely furn.; now available; garage; nr. Military rd. Cleve. 1963-W.

*Unfurnished*

1346 SPRING RD.—Open 1.30 to 5 p. m.; 6 large rooms, parquetry floors; h.-w. h., automatic hot-water supply; large screened porches; garage; excellent location. District 9856.

CHEVY CHASE, D. C.—New corner detached brick residence, 8 rms., 2 baths, porches; built-in garage; $110 mo. Phone Mr. Ward, Natl. 2155.

OFFICES AND STUDIOS

DESK SPACE—Furnished, including secretary; low rent. A. H. Hollidge, 1010 Vermont ave. nw.; District 1619.

## INVESTMENT BUILDING

FOR RENT—Three-room suite on 2d floor; all outside rooms. Price, $120. An outside office as low as $45 per month. 15th st. store, containing 577 square ft., can be obtained at an attractive price.

A Garage in Basement

WARDMAN MANAGEMENT.
National 2054.

WAREHOUSES FOR RENT

Several Small Warehouses
Near 5th and K nw.; reasonable rental. Call E. S. Poston & Co., 1518 K st. nw.; Natl. 0760.

## 458 VIRGINIA AVE. S.W.

Convenient location; suitable for second commercial business or uses. James F. Shea, 643 La. ave. nw.

HOUSES FOR SALE

915 SHERIDAN ST. NW.—Detached 8 rooms, cellar, attic, electricity, double garage; flowers, shrubbery and fruit trees; lot 50x187½; side and back alleys; bargain for cash. Phone Met. 0066.

6-ROOM boxhouse; hot-water heat, electricity and gas; in good condition. 331 10th st. ne.

915 SHERIDAN ST. NW.—Detached, 8 rooms, cellar, attic, electricity, double garage, flowers, shrubbery and fruit trees; lot 50x187½; side and back alleys; bargain for cash. Phone Met. 0066.

REAL ESTATE LOANS

PLENTY OF MONEY QUICK ACTION
**BRODIE & COLBERT**
1707 Eye st. Realtors. Nat'l 8875.

Sidney Roche First Mortgage Loans. Any amount. Immed. attention. 1427 Eye St. NW. Natl. 7915.

WE BUY 1st deed of trust notes on vacant grounds, building lots and acreage. Also buy second deed of trust notes on improved property. Fulton R. Gordon, Continental Trust Bldg. District 5231.

LEGAL NOTICES

NORMAN FISCHER and JOHN H. MOORE, Attorneys.

SUPREME COURT OF THE DISTRICT OF Columbia, holding Probate Court. No. 39460. Administration. This is to give notice that the subscriber, of the District of Columbia, has obtained from the Probate Court of the District of Columbia letters testamentary on the estate of Monmouth R. Milton, late of the District of Columbia, deceased. [illegible]

LEGAL NOTICES

ALEXANDER MUNCASTER, Attorney.

[illegible]

... of Columbia, have obtained from the Probate Court of the Distict of Columbia letters testamentary on the estate of Rosalia D. Weaver, late of the City of Washington, D. C., deceased. All persons having claims against the deceased are hereby warned to exhibit the same, with the vouchers thereof, legally authenticated, to the subscribers, on or before the 4TH DAY OF NOVEMBER, A. D. 1930; otherwise they may by law be excluded from all benefit of said estate. Given under our hands this 4th day of November, 1929. EUGENE W. WEAVER and AMERICAN SECURITY & TRUST COMPANY. By FREDERICK P. H. SIDDONS, Secretary. Attest: (Seal.) THEODORE COGSWELL, Register of Wills for the District of Columbia, Clerk of the Probate Court. 9.16.23

## TRUSTEES' SALES.

SALES NOVEMBER 15.

6500 Sixteenth street northwest, detached dwelling. Sold to Benjamin F. Adams.

2622 University place northwest, two-story brick dwelling. Sold to Henry C. Feller.

3708 Oliver street northwest, detached dwelling. Sold to E. E. Herrell.

1830 California street, apartment house. Postponed to November 24.

1678 to 1684 Kramer street northeast, row brick dwelling. Sale postponed to November 25.

AUCTION SALES

ADAM A. WESCHLER & SON, Auctioneers.

TRUSTEES' SALE OF VALUABLE UNIMPROVED REAL ESTATE ON D STREET, BETWEEN TWENTY-SECOND AND TWENTY-THIRD STREETS NORTHWEST.

By virtue of a certain deed of trust duly recorded, in Liber No. 5615, folio 215, et seq., of the land records of the District of Columbia, and at the request of the party secured thereby, the undersigned trustees will offer for sale by public auction, in front of the premises, on MONDAY, THE TWENTY-FIFTH DAY OF NOVEMBER, 1929, AT FOUR O'CLOCK P. M., the following-described land and premises, situate in the District of Columbia, to wit: Lots 23 and 24 in Lloyd P Pumphrey's subdivision in Square 60, as per plat recorded in Liber J. H. K. at folio 185 in the Surveyor's Office of the District of Columbia.

TERMS OF SALE: One-third of the purchase-money to be paid in cash, the balance on or before three years, represented by promissory notes of purchaser, with interest at 6 per cent per annum [illegible]

# Daily Market Background

New York, Nov. 15 (N.Y.W.N.S.).—

**Apparel.**

FASHION PARK ASSOCIATES October sales totaled $3,277,959. SCHLETTER & ZANDER, INC., earned $1.88 a share in nine months to September 30.

**Automobile Parts and Accessories.**

NOBLITT SPARKS INDUSTRIES earned $6.02 a share in 10 months to October 10 vs. $2.87 year ago.

**Chemicals.**

MONROE CHEMICAL earned $2.45 a share in 10 months to October 31.

**Copper and Brass.**

IRON CAP COPPER earned 29c a common share in September quarter vs. 17c in entire 1928.

**Food Products.**

COCA COLA INTERNATIONAL CORPORATION earned $4.86 a share in nine months to September 30 vs. $4.76 year ago. SKEEMAN BROS., INC., earned $1.50 a share in September quarter vs. $1.38 a year ago. STANDARD FRUIT & STEAMSHIP had net of $121,491 in nine months to September 30 vs. $415,820 deficit year ago. SWEETS CO. OF AMERICA earned $1.23 a share in 10 months to October 31 vs. $1.07 year ago (before Federal taxes).

**Lead and Zinc.**

DOMESTIC LEAD shipments in October totaled 71,450 short tons vs. 68,916 in September and 65,030 in October, 1928. Refined lead production in the United States and Mexico aggregated 85,501 tons vs. 77,774 in September. Refined stocks in United States and Mexico at end of October amounted to 71,379 tons, approximately 1,200 below preceding month.

**Machinery and Machine Equipment.**

CITY MACHINE & TOOL earned $3.87 a share in ten months to October 31 vs. $3.03 year ago. GARDNER DENVER CO. earned $5.82 a share in ten months to October 30 vs. $3.75 year ago.

**Oil.**

ATLANTIC REFINING cuts Pennsylvania and Delaware gasoline price 1 cent a gallon. MEXICAN SEABOARD OIL had net (before depreciation) of $155,780 in nine months to September 30 vs. $686,603 deficit year ago. PRAIRIE OIL & GAS declares 25-cent extra and regular 50-cent quarterly dividend. PRAIRIE PIPE LINE declares 50-cent extra and regular 75-cent quarterly dividend, paid similar extras in three previous quarters.

**Paper and Paper Products.**

NEWSPRINT PRODUCTION of United States and Canada in October totaled 373,923 tons, 38,103 tons above September, shipments were 374,631 tons, slightly above production, thereby reducing stocks on hand at end of October to 56,637 tons against stocks of 73,398 tons on October 21, 1928. PRODUCTION during month averaged 85.9 per cent of capacity, ten months output aggregated 3,406,552 tons, 286,682 tons or 9.5 per cent above like 1928 period. INTERNATIONAL PAPER & POWER earned $2.68 a 7 per cent preferred share in nine months to September 30 vs. $4.53 in entire 1928. SCOTT PAPER earned $4.05 a common share in period from January 1 to October 27 vs. $3.29 year ago.

**Radio.**

CROSLEY RADIO reduces price of sets, reductions ranging from $3 to $19.50 a unit. STEINITE RADIO October sales aggregated $1,024,977 and were 62.5 per cent above year ago. UNITED STATES RADIO & TELEVISION earned $3.01 a share in ten months to September 30. STROMBERG CARLSON TELEPHONE MFG. CO. price of radio model 642 advanced to $250 less tubes from $247.50.

**Railroads**

CLEVELAND, CINCINNATI, CHICAGO & ST. LOUIS offer of $240 a share by NEW YORK CENTRAL accepted by minority interest. ST. LOUIS & SAN FRANCISCO president expects 1929 earnings will exceed $12 a common share, vs. $10.88 in 1928, orders $14,000,000 worth of equipment, consisting of twenty large Mikado freight engines, 23 miscellaneous cars, 3,800 freight cars and 175 miles of 110-pound rails, with equipment.

**Tobacco.**

BAYUK CIGARS earned $8.29 a common share in ten months to October 31, vs. $9.07 in entire 1928.

**Utilities.**

CLEVELAND ELECTRIC ILLUMINATING earned $4.04 a share in 12 months to September 30 against $3.49 year ago. INTERNATIONAL TEL & TEL, MACKEY RADIO & TELEGRAPH, an affiliation, begins transcontinental point-to-point radio service. LOUISVILLE GAS & ELECTRIC net after ordinary tax for 12 months to September 30 was 5.3 per cent above year ago. NORTHERN STATES POWER net after ordinary tax for 12 months to September 30 was 5.4 per cent above year ago. OKLAHOMA GAS & ELECTRIC net after ordinary taxes for 12 months to September 30 was 18 per cent above year ago. PHILADELPHIA CO. (Pittsburgh) net after ordinary tax for 12 months to September 30 was 12 per cent above year ago. STANDARD GAS & ELECTRIC net after ordinary taxes for 12 months to September 30 was 10 per cent above year ago.

BANKRUPTCY NOTICE

IN THE SUPREME COURT OF THE DISTRICT of Columbia, holding a Bankruptcy Court. In the matter of Frank J. Sobotka, trading as "Stratford Gift Shop." Bankrupt. In Bankruptcy. No. 2236. To the creditors of Frank J. Sobotka, trading as "Stratford Gift Shop," of the City of Washington, District of Columbia: Notice is hereby given that on the 9TH DAY OF NOVEMBER, A. D. 1929, the said Frank J. Sobotka was duly adjudicated bankrupt, and that the first meeting of his creditors will be held at my office in the Wilkins Building, 1512 H street northwest, Washington, D. C., on the 26TH DAY OF NOVEMBER, 1929, at 10 o'clock a. m., at which time the said creditors may attend, prove their claims, appoint a trustee, examine the bankrupt and transact such other business as may properly come before said meeting. FRED J. EDEN, Referee in Bankruptcy. 16

IN THE SUPREME COURT OF THE DISTRICT of Columbia, holding a Bankruptcy Court. In the matter of William Ernest Schaaff, Bankrupt. In Bankruptcy. No. 2235. To the creditors of William Ernest Schaaff, of the City of Washington, District of Columbia: Notice is hereby given that on the 8th day of November, A. D. 1929, the said William Ernest Schaaff was duly adjudicated bankrupt, and that the first meeting of his creditors will be held at my office in the Wilkins Building, 1512 H street northwest, Washington, D. C., on the 25TH DAY OF NOVEMBER, 1929, at 10:30 o'clock a. m., at which time the said creditors may attend, prove their claims, appoint a trustee, examine the bankrupt and transact such other business as may properly come before said meeting. FRED J. EDEN, Referee in Bankruptcy. 16

SCHOOLS AND COLLEGES

## CENSUS OFFICE

Examinations—3 hrs. instruction each day and 3 hrs. each night, 5 days and 5 nights each week. Prepare now.
The Civil Service Preparatory School
S. E. Cor. 12th & F Sts. N.W. Met. 6337.

## PREPARE NOW

For Editorial Clerk and Statistical Clerk.
The Civil Service Preparatory School
S.E. Cor 12th & F N.W. Met. 6337.

RESORTS

*Florida*

## THE BELLEVIEW BILTMORE

Open from Jan. 7th to Mar. 31st.
On the West Coast—Belleair, Fla.

MIAMI, Florida—Playground of the world. Where it's summer all year round. Save your coal bills—let the sun keep you healthy and happy. Greatest sports facilities—finest accommodations in the world.

*Cuba*

HAVANA—AMERICA'S SMARTEST CITY—Cuba offers summer pleasures all winter—a trip abroad—not far away. See any Travel Bureau, Steamship or Railroad Office.

# BOND SALES ON NEW YORK EXCHANGE

(Reported direct from the New York Stock Exchange by J. & W. Seligman & Co.)

UNITED STATES GOVERNMENT WAR LOANS.
(The following sales are given in lots of $1,000.)
(Quotations in dollars and 32ds of a dollar.)

| Sale | Issue | Open | High | Low | Last |
|---|---|---|---|---|---|
| 31 | Liberty 3½s | 97.28 | 98.6 | 97.8 | 98.6 |
| 15 | Liberty 1st 4¼s | 100.15 | 100.17 | 100.15 | 100.17 |
| 426 | Libert 4th 4¼s | 100.8 | 100.24 | 100.8 | 100.23 |
| 20 | Liberty 4th 4¼s, reg | 100.4 | 100.4 | 100.4 | 100.4 |
| 17 | U S G 4¼s | 112.3 | 112.16 | 112.3 | 112.10 |
| 6 | U S G 4s | 108.6 | 108.16 | 108.6 | 108.16 |
| 60 | U S G 3¾s, 1943 | 99.25 | 99.25 | 99.25 | 99.25 |

FOREIGN GOVERNMENT BONDS.
(The following sales are given in lots of $1,000.)

| Sale | Issue | Open | High | Low | Last |
|---|---|---|---|---|---|
| | A | | | | |
| 3 | Antioquia, Dept of, A-7s, 1945 | 72 | 72 | 72 | 72 |
| 2 | Antioquia, Dept of, C-7s, 1945 | 72 | 72 | 72 | 72 |
| 6 | Antioquia, Dept of, D-7s, 1945 | 73 | 73 | 72 | 73 |
| 2 | Antwerp, City of, 5s, 1958 | 89 | 89 | 89 | 89 |
| 30 | Argentine Govt 6s, ser A, 1957 | 95 | 95½ | 95 | 95½ |
| 29 | Argentine Govt 6s, ser B, 1958 | 95 | 95¼ | 94¾ | 95¼ |
| 22 | Argentine Govt 6s, June, 1959 | 95¼ | 95½ | 95¼ | 95½ |
| 2 | Argentine Govt 6s, Oct, 1959 | 95¾ | 96 | 95¾ | 96 |
| 26 | Argentine Govt 6s, May, 1960 | 95¼ | 95¼ | 95 | 95 |
| 1 | Argentine Govt 6s, Oct, 1960 | 95½ | 95½ | 95½ | 95½ |
| 35 | Argentine Govt 6s, Sept, 1960 | 95 | 95½ | 95 | 95½ |
| 4 | Argentine Govt 6s, Feb, 1961 | 95½ | 95⅝ | 95½ | 95⅝ |
| 14 | Argentine Govt 6s, May, 1961 | 96 | 96 | 95⅝ | 95⅝ |
| 25 | Australia 5s, 1955 | 90 | 90 | 90 | 90 |
| 20 | Australia 4½s, 1956 | 83½ | 83¼ | 83½ | 83¼ |
| 19 | Austrian Govt 7s, 1943 | 101½ | 101½ | 101½ | 101½ |
| | B | | | | |
| 5 | Bavaria, King of, 6½s, 1945 | 90½ | 90½ | 90½ | 90½ |
| [illegible] | [illegible] | [illegible] | [illegible] | [illegible] | [illegible] |

| Sale | Issue | Open | High | Low | Last |
|---|---|---|---|---|---|
| 5 | Dela & Hudson 5s, 1935 | 97½ | 97½ | 97½ | 97½ |
| 5 | Dela & Hudson 5½s, 1937 | 102½ | 102½ | 102½ | 102½ |
| 1 | Denver Gas 5s, 1951 | 98 | 98 | 98 | 98 |
| 1 | Denver Gas 5s, sta., 1951 | 98½ | 98½ | 98½ | 98½ |
| 10 | Den & R Gr & West 5s, 1978 | 88 | 88 | 88 | 88 |
| 20 | Den R Gr & West 5s, 1955 | 84½ | 88 | 84½ | 88 |

| Sale | Issue | Open | High | Low | Last |
|---|---|---|---|---|---|
| 3 | West Union 5s, 1951 | 100 | 100 | 100 | 100 |
| 5 | Westphalia Elec 6s, 1953 | 72 | 72 | 72 | 72 |
| 1 | Wickwire S Steel 1st 7s, 1935 | 30½ | 30½ | 30½ | 30½ |
| 7 | Wickwire S Steel cv 7s, 1935 | 30 | 30 | 30 | 30 |
| | Y | | | | |
| 25 | Youngstown S & Tube 5s, 1978 | 99¾ | 100 | 99¾ | 100 |

Total bond sales today, $16,657,000; yesterday, $18,145,000; week ago, $13,235,000; year ago, $11,191,000.

## BALTIMORE MARKETS.

Baltimore, Md., Nov. 15 (A.P.).—WHEAT—No. 2 red winter, 1.18½; No. 2 red winter garlicky domestic spot and November, 1.18; December, 1.19¼; No. 3 red winter garlicky domestic spot, 1.14½.

SWEET POTATOES—Eastern shore of Virginia, barrels, yellows, U. S. 1's, 2.00; Eastern Shore of Maryland, bushel hampers, yellows, U. S. 1's, 85@1.15; nearby, barrels, yellows, U. S. 1's, 3.00@3.25; one-half bushel hampers, 45@60.

## OIL QUOTATIONS.

Oil City, Pa., Nov. 15 (A.P.).—Credit balance, $3.05. Runs, 89,923; average runs, 43,349. Shipments, 72,023; average shipments, 51,367.

# BONDS SHOW RALLY WITH BETTER CREDIT

## Liquidations of Holders Nearly Disappear for Stock Purchases.

## LOANS AT LOWEST RATE

New York, Nov. 15 (A.P.).—Marked improvement in basic credit conditions, coupled with the virtual disappearance of liquidation by holders desirous of obtainable funds for stock purchases, resulted in an upward movement of bond prices today. Five listings made new highs for the year or longer.

Time loans were quoted at 5 to 5½ per cent for the short maturities, the easiest rates of the year, while call money, renewing at 5½ per cent, the lowest figure since August, 1928, held at that figure. Money brokers reported little business in time accommodations due to the rapid shifting in rates, but said the 6 per cent charge for longer term loans, which held today, could probably be regarded as the maximum under present conditions.

There was still some minor selling of first grade rails by persons seeking a larger return from stocks.

**Utilities Rally.**

The average for industrials went to a lower level, but the utilities and the secondary rails rallied. Foreign obligations likewise improved, although considerable irregularity was evident.

Liberty first and fourth 4¼s and Treasury 4¼s, 4s and 3¾s all went to new 1929 peaks on gains that ran as high as 25-32 of a point. Trading was especially brisk in the fourth Liberties.

Advances of 1 to 3 points in the carrier section erased a large part of the losses suffered by this group during the recent inteval of selling. Participants in the improvement included Atchison adjustment 4s, Baltimore & Ohio 5s, Canadian Pacific debenture 4s, St. Paul 5s and adjustment 5s, Rock Island 4½s, Erie 5s and general 4s, Great Northern 4½s, Illinois Central 4¾s, Missouri Pacific 5s, New Haven 4s and 4½s, and St. Louis, San Francisco 4½s. Denver Rio Grande Western general 5s soared 6 points. Weak spots embraced Atchison general 4s, Baltimore & Ohio 6s, Burlington issues, Louisville & Nashville 4s and a few others.

**Miscellaneous Issues Low.**

Among the industrials, Armour 5½s, Bethlehem Steel refunding 5s, the foreign sugars, and a few miscellaneous issues worked lower. New York Dock Co. 4s sank 6½ points to a new low, while Penn Dixie Cement 6s dropped 3½, to 62½, also a new minimum. The latter company passed its preferred dividend yesterday. The utilities were featureless, although they moved upward with the general trend.

Convertible and other stock privilege bonds were strong in sympathy with stocks. Gains of 3 to 6 points came out in Alleghany 5s, International Telephone 4½s, Reading Coal & Iron 6s, American International 5½s and Missouri Pacific 5½s. American Telephone 4½s rose 4 points around midday, but showed no net change.

Brazilian stumbled 18½ points, but other loans of that country, as well as of Colombia, which have been depressed by conditions in the coffee markets, recovered part of their lost ground.

## NEW YORK MONEY MARKET.

New York, Nov. 15 (A.P.).—Call money easier, 5½ per cent all day.

Time loans, nominal; 30 days, 5@5½; 60-90 days, 6; 4-6 months, 6.

Prime commercial paper, easier, 5½@5¾.

Bankers' acceptances lower; 30 days, 4¼@4⅛; 60-90 days, 4¼@4⅛; 4 months, 4⅜@4¼; 5-6 months, 4½@4¼.

Bar silver, 46⅝. Mexican dollars, 36½.

## CHICAGO GRAIN.

Chicago, Nov. 15 (A.P.).—Decided broadening out of demand for wheat to be shipped overseas or be ground by domestic mills gave wheat values a lively new lift today. It was estimated that 3,000,000 bushels of United States and Canadian wheat were purchased today to go to European consumers, and that in the last week more than 1,000,000 bushels of wheat has been bought here for flour mills elsewhere in this country. Black rust reports, both from Argentina and Australia, afforded additional stimulus to speculative buying of wheat, and so, too, did continued upturns in stock exchange prices.

As a result, however, of late selling to realize profits, wheat closed unsettled at about 1c under the day's top figures but ⅞ to 1¼ higher than yesterday's finish. Corn closed ¼ to ⅝ down, oats ⅛ to ½@¼ advance and provisions unchanged to a rise of 10c.

Particular attention was given by wheat traders today to developments regarding widespread black rust on wheat stems in Argentina, especially word that severe damage is threatened if hot, humid weather is met with. Reports at hand indicated that the rust is general throughout Santa Fe, Cordoba and Entre Rios Provinces, but is held in check by prevailing cool temperatures. Damage already, though, was said to have taken place both in Cordoba and Santa Fe. Australian advices about black rust noted that the plague was appearing in New South Wales.

Big sales of flour, both for domestic and foreign account, were reported today as having been made here. Included also in the general run of news which was much more cheerful today than has been the rule of late were dispatches saying that stores of wheat at Rotterdam, the pivotal point for European distribution, have been reduced more than 50 per cent in the last week. Helping further as an incentive today to speculative buyers was a comprehensive summary of replies to queries as to the amount of domestic wheat remaining in farmers' hands. The summary indicated decidedly smaller supplies over the winter wheat belt than is usual at this time of year, and the fact was also noted that primary receipts of wheat in the United States were only 703,000 bushels, compared with 1,509,000 bushels a year ago.

Better weather to facilitate the movement of the new corn crop tended to ease down the corn market. Oats followed wheat rather than corn.

Despite lower quotations on hogs, provisions were firmer, with fair buying of lard based on reports of good cash demand.

Cash grain:

WHEAT—No. 3 yellow hard, 1.13; No. 2 mixed, 1.15½.

CORN—New: No. 3 mixed, 84; No. 4 white, 83. Old: No. 2 mixed, 88; No. 6 yellow, 89.

OATS—No. 2 white, 44½@46; No. 4 white, 42½@43.

RYE—No. 1, 96½.

BARLEY—Quotable range, 58@68.

GRAIN AND PROVISIONS FUTURES.

| | High. | Low. | Close. |
|---|---|---|---|
| Wheat— | | | |
| December | 1.17¾ | 1.16½ | 1.16⅝ |
| March | 1.24⅛ | 1.23⅛ | 1.23½ |
| May | 1.28⅛ | 1.27⅛ | 1.27⅜ |
| July | 1.28⅝ | 1.27⅛ | 1.27½ |
| Corn— | | | |
| December | 87⅝ | 86⅝ | 86¾ |
| March | 92⅛ | 91⅛ | 91⅛ |
| May | 94⅜ | 93⅜ | 93⅜ |
| Oats— | | | |
| December | 45½ | 44⅝ | 44⅝ |
| March | 48⅛ | 47⅜ | 47⅜ |
| May | 49⅛ | 48⅜ | 49⅛ |
| Rye— | | | |
| December | 1.01 | 97¼ | 97¼ |
| March | 1.02½ | [illegible] | [illegible] |
| May | 1.03½ | 1.00⅝ | 1.00⅝ |
| Lard— | | | |
| December | 10.25 | 10.15 | 10.25 |
| January | 10.82 | 10.75 | 10.89 |
| May | 11.20 | 11.10 | 11.17 |
| Ribs—No trading. | | | |
| Bellies— | | | |
| December | | | 10.50 |
| January | 11.00 | 10.97 | 11.00 |
| May | 11.65 | 11.60 | 11.65 |

## TREASURY CERTIFICATES.

(Reported by J. & W. Seligman & Co.)

| Rate. | Maturity. | Bid. | Close. |
|---|---|---|---|
| 4¼ | Dec. 15, 1929 | 100 | 100 2-32 |
| 4¾ | Dec. 15, 1929 | 100 2-32 | 100 4-32 |
| 5⅛ | Mar. 15, 1930 | 100 21-32 | 100 23-32 |
| 4⅝ | June 15, 1930 | 100 26-32 | 100 29-32 |
| 3½ | Mar. 15, 1932 | 99 2-32 | 99 10-32 |
| 3½ | Sept. 15, 1932 | 99 2-32 | 99 10-32 |
| 3½ | Dec. 15, 1932 | 99 2-32 | 99 10-32 |

## Legal Record

The proceedings in the courts on Friday will be published in the Sunday Post.

# NEWS OF LATEST HAPPENINGS IN MARYLAND AND VIRGINIA

## ZONING COMMISSION GIVE CHURCH PERMIT

### Methodists of Clarendon Submit Application for $70,000 Edifice.

### NEW AREAS EXPLAINED

ARLINGTON COUNTY, BUREAU OF THE POST,
Tel. Clar. 509. Clarendon, Va.

Meeting at the courthouse yesterday afternoon, the Arlington County Zoning Commission approved the application submitted by the Clarendon Methodist Episcopal Church for a permit to erect a new church building at the intersection of Taylor and Clarendon avenues, fronting on Clarendon avenue, at an estimated cost of $70,000.

According to Harry Shepherd, chairman of the building committee, the building will be of brick and stone construction and complete with the organ installed will cost $85,000.

With the completion of the plans and specifications, which are being prepared by the Church Board of Extension of the Methodist Episcopal Church at Louisville, Ky., it is hoped to begin building operations by the first of the year.

With the completion of the church, which adjoins the new Sunday school building erected about four years ago, together with the parsonage, the church will have a unit costing $146,000.

Continuing the meeting of the commission last night, announcement was made that the commission is emphatically opposed to the premature advertising of any particular property in Arlington County as "business property" on the strength of any tentative zoning by the commission prior to the adoption of the zoning ordinance by the county board of supervisors.

Chairman Fred Gosnell pointed out that the commission is only now holding public hearing on the tentative zoning ordinance and that it is very possible that many changes will have been made in it before being submitted to the board of supervisors. In any case he stated no particular piece of property can be zoned as business property until the ordinance has been adopted by the county board of supervisors.

It was further announced that at the public hearing held by the commission at the Hume School last week several zoning suggestions were made which the commission has taken under serious consideration, and inasmuch as certain conditions exist in the Jefferson district which would seem to virtually affect the entire county, the commission has decided to accept the invitation which has been received from the citizens associations of Aurora Hills and Virginia Highlands to hold another public hearing in that section.

Chairman Gosnell announced that notice will be given of the time and place of the meeting in the next few days.

Concluding its short business session, the commission went into the public hearing on the zoning ordinance affecting those sections comprising Glen Carlyn, Bon Air, Ballston, Ashton Heights, Lyon Park, Clarendon and Lyon Village.

Robert H. Forman, acting chairman, explained the areas as follows: Glen Carlyn was zoned residental with the exception of a small section along Luarel street and Carlyn Spring road as local business; Bon Air section Wilson boulevard and Adams street also local business; Ballston, first commercial along the Glebe road from Memorial drive to Wilson boulevard and in the vicinity of the postoffice along the railroad tracks of the Arlington-Fairfax railroads; Clarendon taking the Clerendon Trust Company Building as the center, on Wilson boulevard is zoned commercial to Cherryadle avenue in the direction of Rosslyn.

The Lyon Village Citizens Association filed a petition of protest against the zoning of that section of Wilson boulevard between Oak street and Virginia avenue as commercial and asked that it be considered residential B.

Thomas French asked that the commercial area be extended along Garrison road from the center of Clarendon, as he felt that business will in the near future extend in that direction and stated that some consideration should be given to land for commercial purposes as well as residential.

Frank Lyon, owner and developer of Lyon Village, expressed a view that the commission had done entirely right in zoning Wilson boulevard as commercial and stated that there were no restrictions on any of the land facing Wilson boulevard for the depth of one lot and that he had at the time of having it laid out considered it business property.

The commission announced that all suggestions will be given careful consideration, and again expressed the view that before the ordinance is adopted that there will be many changes.

L. C. McNemar, of Clarendon, employed in the office of the judge advocate general, Navy Department, Washington, made public last night a radiogram message which he has just received from the Byrd Antarctic expedition, signed C. E. Lofgren, in which greetings and best wishes from Little America Antarctica are sent.

Mrs. Elizabeth Jamison Marstella, aged 64 years, widow of Heiskell Marstella, died yesterday at her home at 433 Washington avenue, Lyon Park. She is survived by three sons, Asa, Gap and Herbert Marstella; two sisters, Mrs. George Taylor and Mrs. John Wise, and three brothers, W. T., J. H. and E. H. Nash. The funeral will be held on Monday morning from the home, with burial in Ivy Hill Cemetery. The hour has not been set.

Letters went out yesterday from the office of the Arlington County Chamber of Commerce to the members of the membership committee and members of the board of directors requesting attendance at a special luncheon meeting to be held Wednesday, November 20, at the Washington Golf and Country Club, at 12:15 o'clock.

This meeting has been called by the president, Keith A. Brumback, according to Executive Secretary P. P. Woodbridge, to discuss plans for the carrying on of an extensive drive for new members.

It is understood that the group will be divided into two teams, and following the luncheon will make an extensive canvass of the list of prospects which will be taken from the files.

The Arlington County Health Department announces that Dr. Graham, of Richmond, Va., will hold his special clinic for crippled children Sunday, November 24, in the new Clarendon Health Center. The clinic will be held from 9 a. m. to 4 p. m.

There will be a meeting of the executive committee of "The Back to the District Association" Monday night at the home of the vice president, Richard L. Eacho, at Ashton Heights. At this meeting plans will be discussed regarding the opening of headquarters.

Charged with operating an automobile under an improper license Elic Flippo forfeited $15 in police court yesterday.

Plans were made yesterday by Mrs. Claude S. Semones, of Aurora Hills, and Mrs. Roy G. Craver, of Potomac, for the monthly meeting of the executive committee of the Arlington County Civic Federation to be held at the Boulevard Bakery Thursday night, November 21. This being the last meeting of the committee prior to the annual election of officers in December, it was decided to hold a farewell banquet at 7 o'clock, to which wives and husbands of the members will be honor guests.

The Young People's Missionary Society of the Arlington Methodist Episcopal Church will hold a meeting Monday night at the parsonage. The meeting will start at 8 o'clock.

The November meeting of the Parent Teacher Association of the Cherrydale School will be held Monday night in the school auditorium at 8 o'clock.

The monthly meeting of the Ashton Heights Citizens Association will be held Tuesday night in the Woman's Club house on Clarendon avenue at 8 o'clock. George M. Yeatman will preside.

The Woman's Society of the Clarendon Presbyterian Church, which includes the Missionary and Ladies Aid Society, will hold its monthly meeting Monday night at the church. Mrs. C. W. Harris will preside.

Frank Eastman has been elected president of the East Falls Church Citizens' Association. Other officers are: C. A. Stewart, first vice president; Dr. J. B. Gould, second vice president; Mrs. John Harrison, secretary, and Mrs. A. H. Barbor, treasurer. The personnel of the standing committees will be announced at an early date. Dr. Julius Parmalee, councilman from the Second Ward, was elected to honorary membership. The annual reports of the secretary and treasurer show the association to be in excellent condition.

The report submitted by Mrs. Mae Jacobs, superintendent of public welfare in Arlington county, as filed with the county board of supervisors yesterday covering a period from June 1 to October 31, shows the following:

Number of county calls made, 1,129; number of out calls, 106; number of truancy calls, 11; a total of 1,246.

Number of persons on parole from Juvenile Court, 17; number of persons on parole from Washington, 3; number of persons on parole from the Arlington County Circuit Court, 2; a total of 27.

Miscellaneous outside donations amount to $313.77. Money received on nonsupport cases, $2,397.

The honor roll of the Patrick Henry, Barcroft and Woodrow Wilson Schools for the month, as announced from the office of County School Superintendent Fletcher Kemp, yesterday are as follows:

Woodrow Wilson School—Grade 1: Dorothy Corcoran, Edwin Mathews, Ralph Koerner and Maxwell Keeler Grade 2: Anna Corcoran, Leroy Gillette, Dolly Johnson, Kenneth Kettner, Caroline Patrick, Jane Steele and Robert Hutchison. Grade 3: Eleanor Corley, Pauline Koerner and Gladys Simpson. Grade 4: Robert Richardson and Eleanor Cohee. Grade 5: Virginia Gillette, Marion Simmons and James Lawrence. Grade 6: Jack Richmond and Herbert Schumann.

Patrick Henry School — Grade 1: Gloria Dansberger, Mary Alice Deuterman, Barbara Field, Marrin Flaherty Rea Scheffer and Carroll Gardner Grade 2: John Cain, Gloria Rockett, Jack Pendleton, Edmond Simonton, Virginia Middleton, Marjorie Preston, Norma Ward, Doris Dawkins, Elizabeth Davis, James Isaacs. Grade 3: Jack Fauntleroy, Merrill Malone, Constance Pfeiffer, Betty Mae Stewart, Lois George, Catherine Martin and Catherine Warren. Grade 4: Shirley Smith. Grade 5: Evelyn Blandford Grade 6: Elizabeth Smith and Elizabeth Fuller.

Barcroft School—Grade 1: Katherine Culbert, Norman Allison, Mary L. Adams and Nelson Talbott. Grade 2: Virginia Tillman and Floyd Spicer. Grade 3: Betty Handy. Grade 4: Virginia Armstrong and Anna Lou Talbott. Grade 5: Elizabeth Danphins, Lavinia Edwards and Margaret Stiegel. Grade 6: Ruth Roadhouse.

Preliminary report on the 1929 Alaska salmon pack indicates that the output will fall under the 1928 pack.

### PRIZE PUPS AND PROUD OWNER

Post Staff Photo.

Mrs. Robert Currie, of Lyon Village, Arlington County, with her three prize pedigreed Chow pups which will be seen at the Washington dog show Monday.

## SCHOOLS RETAINING ATTENDANCE MARK

### Elementary Institutions of Prince Georges Seek Better Records.

### LED STATE LAST YEAR

Prince Georges County white elementary schools this year continue the excellent attendance records they attained last year, when they led the State nearly every month in the year. Prince Georges schools had the best record for attendance of any Maryland county in the month of September, according to the statistics of the State Department of Education, released yesterday.

The colored elementary schools of the county ranked third in attendance. Miss Kathleen Shears, county attendance officer, was lauded last year by county civic organizations because of the excellent attendance reports of the county schools. She hopes this year to complete a 100 per cent record of priority in attendance records.

Miss Shears yesterday announced the schools which were awarded banners for attendance in the month of October. The schools which led their respective classes are as follows: Marlboro High School, Forest P. Blunt, principal, 97.4 per cent; Takoma Park graded school, Mrs. Miriam Trump, principal, 98.1 per cent; Lanham two-teacher school, Miss Madie Craig, principal, 96.8 per cent; Fairy Springs one-teacher school, Miss Gladys Rebecca Glading, teacher, 99.3 per cent; Bowie colored high school, Mary E. Harrison, principal, and Duckettsville colored school, Charity Quandry, principal, led the colored schools.

George B. White, of Berwyn, yesterday was fined $100 by Judge J. Chew Sheriff in Upper Marlboro branch of county police court, on a charge of driving an automobile while intoxicated. White was arrested on the Marlboro pike by State Policeman W. T. Booker. Baker G. Proctor, colored, of Washington, also arrested by Booker, was fined $101 on charges of driving while intoxicated and reckless driving.

James S. Stewart, colored, was sentenced to serve eighteen months in the Maryland House of Correction on a charge of assault with a dangerous weapon. He is aleged to have cut the throat of Vincent Thomas, colored, with a razor. Goldie West, colored, was sentenced to serve six months in the house of correction on a charge of assault with a dangerous weapon on A. Davis, also colored. He was arrested by County Policeman V. M. Nichols.

Two men, alleged to have been drivers of liquor cars, yesterday were held on bond of $1,000 each for action of the county police court, by Justice of the Peace H. W. Gore, of Upper Marlboro. The men gave their names as Ben Abrams and Ray Pearce, both of Washington. They were arrested early yesterday morning by County Policeman V. M. Nichols and Deputy Sheriff Harry Robinson near T. B. on the Southern Maryland pike. Abrams is alleged to have had 336 quarts of alleged liquor in his car, and Pearce is charged with possession of 288 quarts of alleged liquor. Both men are charged with possession and transportation of intoxicants.

A meeting of the various committees which are arranging for the celebration of the opening of Rhode Island avenue extension will be held tonight at 8 o'clock in the Municipal Building, at Hyattsville. Lemuel L. Gray, general chairman in charge of the celebration, will name a committee to prepare the program.

Mayor John H. Beall and Councilman Floyd B. Mathias, members of the general committee, yesterday announced the personnel of the committees which will make arrangements for the participation of Mount Rainier in the celebration.

They are: Perry Boswell, chairman; B. R. Sherwood, H. W. Blandy, W. T S. Rollins, Clarence Schatz, finance; D. J. Orcutt and A. A. Vaughn, publicity; Carl Rootman, Karl Young, J. L. Bailey, Hugh Crowley, commercial floats; Mrs. H. L. Leathers, Mrs F W Cawthorne, Mrs. F. B. Harvey, private or passenger floats; Mrs Catherine T. Reed, Miss Christine Penman, Mrs. W. W. James, schools; Rexford Worley, R. N. Johnson, J. Ashton Nichols, Mrs. Paul Smith, W. T. S. Rollins and D. J. Orcutt, fraternal and civic organizations.

## THREAT DESCRIBED BY MARION NURSE

### Textile Organizer Told Men to Use Force at Mill, She Testifies.

### SHERIFF TAKES STAND

Marion, N. C., Nov. 15. (A.P.).—Miss Margaret Goforth, a trained nurse of Asheville, testified today that strikers of the Clinchfield textile mill were told by Alfred Hoffman, Southern organizer for the United Textile Workers of America, that if workers attempted to go in the mill to work to "bring them out, if you have to knock them down and drag them out."

Hoffman is on trial in McDowell Superior Court with J. Hugh Hall, Wes Fowler, Del Lewis and W. L. Hogan on charges of insurrection and rebellion against the State. Miss Goforth was the third of four witnesses on the stand during the day. The others were Sheriff O. F. Adkins, W. G. Biggerstaff, deputy sheriff and mill employe, and J. G. Allman, a truck triver from Morgantown.

Miss Goforth said she was at the sheriff's home, about 75 feet from the speaking grounds when she heard Hoffman address the strikers. Two hundred or more persons were in the crowd being addressed.

**Previous Scene Described.**

At a previous gathering at the same place, she testified she heard Hoffman tell the crowd "to keep up the racket and keep them awake. If they can't sleep they can't work."

Miss Goforth's testimony was brought out in an effort by the State to show that strikers were responsible for the numerous explosions of dynamite in the mill villages at night.

Allman said he went to the mill village with the sheriff and deputies to move furniture of a strker from a mill house, but was stopped by strikers before they reached the house. The sheriff who went to the house was forced by strikers to leave after they made threats to turn his truck over, he added.

Two defendants, Fowler and Hogan, were identified by Biggerstaff as having been in the crowd that threatened Allman.

**Sheriff's Testimony Given.**

Sheriff Adkins' testimony principally was to lay the ground for that to follow. When strikers refused to let workers go in the mill the morning of August 19, N. A. Townsend, executive counselor to Gov. O. Max Gardner, called Hoffman and told him if the way was not cleared for the workers to go in he would call troops, Sheriff Adkins said.

"The governor's representative, Judge Townsend, is here," Sheriff Adkins said Hoffman told the crowd. "If you don't get back in five minutes and let the scabs go in he says he will call the troops. You can do as you please."

"Damn the troops!" was a statement from some one in the crowd, he testified.

## Accident Is Fatal To Hopewell Man

### Merritt Dies Instantly as His Automobile Veers Into Post.

Special to The Washington Post.

Petersburg, Va., Nov. 15.—Henry C. Merritt, 21, of Hopewell, was instantly killed last night when the automobile which he was driving sideswiped a car driven by Marvin Turner, also of Hopewell, and crashed into a telephone post on City Point road.

The accident occurred when Merritt, who was driving with his two companions, H. D. Cook, of City Point, and L. L. Jones, both sailors on leave of absence from the Norfolk naval base, were proceeding east. Merritt turned to the left to get around a car ahead. He sideswiped Turner's car and ran into a telephone post. Turner's running board was badly smashed and Merritt's car was demolished. Jones received injuries about the face, and Cool received slight injuries to his nose and hands. Both were treated at the Hopewell Hospital and returned to their homes.

When the case was heard in Hopewell Police Court this morning it was dismissed.

Merritt's body was sent today to Covington, Ky. Merritt was unmarried and is survived by his parents, Mr. and Mrs. L. L. Merritt, and several brothers and sisters, all of Hopewell.

## Funeral Services Held For Mrs. M. H. Lanham

Special to The Washington Post.

Purcellville, Va., Nov. 15.—Funeral services for Mrs. Mollie Hunter Lanham, wife of Humphrey Lanham, who died at her home near Hillsboro Tuesday night, were held today. She was 56 years of age and had been in ill health for a number of years. Besides her husband she is survived by two sisters, Misses Nettie and Annie Hunter.

Funeral services were held at the Lutheran Church at Lovettsville, with interment in the adjoining cemetery.

## HOLLINS ALUMNAE PLAN TO ORGANIZE

### Dinner at Richmond Nov. 29 and Meeting Next Day Are Announced.

### TRINKLE WILL BE GUEST

Richmond, Va., Nov. 15 (A.P.).—Formation of a Virginia State Association of Alumnae of Hollins College, located at Hollins, Va., will be undertaken at a dinner here Friday, November 29. All former students at the college are invited.

Former Gov. E. Lee Trinkle, of Roanoke, will be a guest of honor and speakers of State-wide prominence are to be on the program, according to Mrs. Malcolm Perkins, of Richmond, State chairman, and Miss Mary Hinton Duke, Richmond, in charge of the meeting.

A business session will follow the dinner on the morning of November 30, when formation of the association will be completed.

The general committee of alumnae is composed of Elizabeth Buxton, Hampton; Willie Camp, Franklin; Elizabeth P. Cleveland, Harrisonburg; Mrs. Whitwell W. Coxe, Roanoke; Louise Cornell Dechert, Harrisonburg; Julia Fuqua, Norfolk; Mrs. Overton Dillard Ford, Martinsville; Ruth Garland, Farmville; Mrs. W. E. Garnett, Blacksburg; Mrs. William Hall Goodwin, University; Mrs. S. S. Gregory, Java; Mrs. Lilian P. Hudnall, Lynchburg; Mrs. Arthur Hooks, Bristol; Annie G. Lipscomb, Greenwood; Mrs. Andrew J. Montague, Richmond; Frances Monulty, Roanoke; Mrs. Clara Bell Oliver, Capeville; Mrs. Charles H. Phillips, Richmond; Ruth Riddick, Norfolk; Rosa May Seward, Petersburg; Mrs. Allen J. Saville, Richmond; Mrs. H. H. Spindle, Harrisonburg, and Mrs. T. Spencer Williamson, jr., Danville.

The executive committee, headed by Mrs. Perkins, has the following members: Mrs. O. O. Ashworth, Richmond; Mrs. Lamotte, Blaskely; Mrs. James S. Darlin, Hampton; Mary Hinto Duke, Richmond; Mrs. John Shelton Horsley, jr., Richmond; Cornelia B. Reed, Richmond; Mrs. Harry O. Stone, Richmond; Mrs. Harry C. Stuart, Elk Garden; Mrs. J. E. Warriner, Richmond, and Dean May Williamson, Hollins.

## Cumberland Club Names Officers

### Trophies of Year's Tourneys on Links Are Given Winning Members.

Special to The Washington Post.

Cumberland, Md., Nov. 15.—At a meeting of members of the Cumberland Country Club four new directors were elected. They are W. Russell Brewer, John Schwarrenbach, Henry Shriver and Dr. Arthur P. Dixon. It was decided to keep the club open in winter and to that end it was decided to install a heating plant. The club always has been closed from November to April.

Cups and silver plaques, trophies of the year's golf tournaments, were awarded at the meeting. Arthur B. Gibson received three—possession for one year of the Hitchins bowl, the spring tournament trophy; permanent possession of the club trophy in the same event and another cup as runner-up to Martin D. Tenney, jr., who was winner of the fall tournament and the Schwarzenbach cup. A silver plaque went to Dr. Karl P. Heintz as runner-up to Gibson in the spring play. Silver trophies also were awarded in the lower, nonchampionship flights of both spring and fall competition.

## Cumberland Men Get Contempt Case Delay

Special to The Washington Post.

Cumberland, Md., Nov. 15.—Contempt of court proceedings against John W. Snyder, former proprietor of the Pennsylvania Hotel and former boxing promoter who gained prominence by assuming the financial obligations of the Cumberland Baseball Team in 1928, and against Thomas Morgan, who was connected with the operation of the hotel, instituted following alleged violation of the injunction laid against the hotel property, were postponed in United States Court here this afternoon by Judge William H. Coleman until November 27, and will be heard in Baltimore. Bond of $2,500 in each case was posted.

In Baltimore argument will be heard for a jury trial in the case, began here this afternoon. The hearing was postponed when Morgan's attorneys told the court that he was confined in a hospital.

## Kent County Farmer Will Be Buried Today

Special to The Washington Post.

Crumpton, Md., Nov. 15. The funeral of William Atkinson, prominent Kent county farmer who died last night in a Baltimore hospital following an operation for appendicitis, will be held here tomorrow afternoon at the home of his brother, Charles, with interment in the local cemetery. He was 50 years old and has two children in Baltimore by a former marriage. His widow survives and another brother, Bernard, in Havre de Grace, Maryland.

## BIRTHS, DEATHS AND MARRIAGES

### BIRTHS REPORTED.

Everett L. and Helen V. Davis, girl.
Joseph and Agatina Motta, girl.
James and Lillian I. Hill, girl.
Manuel and Lucy Mantonis, girl.
John D. and Clara A. Sturgeon, girl.
Edwin L. and Louise Pearce, girl.
Daniel W. and Edna G. Washburn, boy
William A. and Mary B. Adams, boy.
James P. and Ida A. Schneider, boy.
Wilson E. and Bertie E. Tucker, girl
George A. and Doris Drayton, girl.
Robert and Lucile Sherman, girl.
Russell and Eva Drew, boy.
John F. and Pauline E. Aiken, boy
Henry and Della Lindsey, boy.
William F. and Jannita B. Tolson, boy
Jewett M. and Viola Jones, girl.
Robert H. and Sarah P. Kelly, girl.
Columbus C. and Florence Phillips, girl

### DEATHS REPORTED.

Joseph Horgan, 86 yrs., U. S. Soldiers' Home Hospital.
Maria Knoll, 78 yrs., Little Sisters of the Poor.
Martha J. Flick, 71 yrs., Natl. Lutheran Home.
Alice A. Toulotte, 69 yrs., 1017 18th nw.
Edward D. Johnson, 59 yrs., 4819 Kansas ave. nw.
Lila Smalley, 44 yrs., Casualty Hospl.
John Morse, 40 yrs., Garfield Hospl.
Elise L. Balsam, 32 yrs., 5402 Conn. ave.
Maude A. Pfeil, 28 yrs., 813 F st. ne.
Infant of John M. and Georgia Connell, 11 hours, Columbia Hospl.
William Adams, 63 yrs., Home for Aged and Infirm.
Alice R. Brown, 58 yrs., 52 Pierce nw.
John Jackson, 57 yrs., Casualty Hospl.
Susie Lias, 56 yrs., Freedmen's Hospl.
Louise Jackson, 24 yrs., Gallinger Hospl.
Leroy Wilkes, 24 yrs., Gallinger Hospl.
Arthur Morgan, 1 yr., Children's Hospl.
Juel D. Fountroy, 1 yr., 510 M st. nw.
Rosie E. Wilson, 4 mos., Children's Hospl.
Infant of James and Betty Newburn, 8 days, Columbia Hospital.

### LICENSED TO MARRY.

Hyman Zimmerman, 22, and Ann Chikadel, 19. The Rev G Silverstone.
H. Stanley Stine, 28, and Freda L. Marks, 25. The Rev. Chesteen Smith.
Leslie M. Knight, 33, Philadelphia, Pa., and Elizabeth Morris, 23, Front Royal, Va The Rev. J. Harvey Dunham.
William Shields, 69, and Nanie H. Young, 48 The Rev. H. T. Gaskins.
Theodore Edwards, 24, and Mary Catherine Deignan, 22. The Rev. E. J. A. Nestor.
Russell Charles Keller, 19, and Myrtle Florence Beall, 18. The Rev. J. M. Nelligan.
Worth T. Blivins, 26, and Kathleen Woodyard, 19 The Rev. L. I. McDougle.
Stuart A. Cameron, 28, and Gladys S. Wathcel, 28, Oak Park, Ill. The Rev. A C. Oliver.
Lawrence LeBoy Hughes, 22, and Maryle Dickson, 19. The Rev. C. E. Buck.
Amos Manley, 21, and Margaret Thomas, 19. The Rev. William A. Jones.
Charles Joshua, 23, and Louise Johnson, 18. The Rev. John Richard.
H. L. Richardson, 32, Baltimore, Md., and Martha Guthrie, 27, Baltimore, Md. The Rev. J. H. Dunham.
Andrew C. Gullett, 21, Richmond, Va., and Margaret L. Pantall, 21, Richmond, Va. The Rev. L. I. McDougle.
John H. Bell, 58, and Harriett Johnson, 56. The Rev. C. E. Queen.
Morris J. Walker, 21, Warrington, Va., and Alice Edwards, 19, Warrington, Va. The Rev. W. D. Jarvis.
William Diamond, 24, Baltimore, Md., and Anna Goldman, 27, Baltimore, Md. The Rev. J. T. Loeb.
George H. Gill, 24, Richmond, Va., and Jessie L. Drum, 24, Richmond, Va. Judge R. E. Mattingly.
George Henry Wright, 22, Richmond, Va., and Carrie Mae Nelson, 19, Richmond, Va. The Rev. J. Hays Allen.

## Daily O'Currences

By JOHN DALY

LUELLA studied the picture of a pair of love birds—a comely young girl with her arms clasped round the shoulders of her boy friend, a half-nelson effect, or strangle hold.

"Ain't love grand," she sighed.

Atop the photo was the caption, "Shuns Millions for Love."

"It would seem to me that love is more than grand," I remarked, "when it makes a man shun a $26,000,000 fortune and go to work as a garage mechanic."

Luella read the story. It seems that two hearts that beat as one are now throbbing in ecstacy in a $5-a-week room, over a vegetable store at Oyster Bay. How these folks love nature. The bride, once a chamber maid, has as husband a former heir to town houses, hamlet houses, seaside houses, broad acres, narrow acres, yachts, steam boats, sail boats, row boats, stables, kennels and fleets of high powered motor cars, to say nothing of motorcycles and outboard motors.

* * * *

"IT just goes to show," exclaimed Luella, "that when riches fall out the window, love comes in the door."

In her happy mood, it was anything but pleasant to correct her; but there are duties that must be performed.

"You've got that all wrong, Luella,——"

"Whatd'y'u mean, all wrong?"

"I mean it's love that gets the gate when poverty comes over the fence."

"Oh! You do, do you? A lot you know about it," she sneered.

"Well, I know this much about it," I countered. "Whenever pay day rolls around, as it does now and then, we are very, very happy—are we not?"

* * * *

"YES," she admitted, "but on those day that are not pay days—and heaven knows there are enough of them—love doesn't fly out the window, does it?"

"You don't quite grasp my meaning, Luella. I'm not trying to pin this down to us. Take, for example, the case of the young millionaire who is now a garage mechanic. Don't you think he'd be better off if he had, say, for instance——"

She started in on a dissertation: "I don't think anything about it," she began. "I know that these two young people will be infinitely happy, if they are in love, and it makes no difference whether they live in a $5-a-week room or a 50-room mansion with two baths. Personally, I would rather be married to the man I love than to be miserable with somebody else," she concluded.

* * * *

THIS seemed to me like the double entendre, as we sometimes say in the French.

"Just what do you mean," I asked, "you'd rather be married to the man you love than be miserable with somebody else?"

"I mean," she answered, waxing poetic, "If you were a king in Babylon, I'd be your Christian slave!"

"But suppose I weren't a king in Babylon—what then?"

"Then," she flashed, "it would have to be a couple of other people!"

"Yeah?"

"Yeah!"

## STANDARD OIL BUYS SITE OF OLD GARAGE

### New Jersey Company Plans to Erect Filling Station on Fairfax Plot.

### CIRCUIT COURT TO OPEN

FAIRFAX BUREAU OF THE POST.
P. O. Box 245, Vienna, Va.
Phone Vienna 64.

The executors of the estate of M. P. Young have sold the site of the old Fairfax garage, which was destroyed by fire last fall, to the Standard Oil Co. of New Jersey. The price paid by the oil company was said to be in the neighborhood of $18,000. This sale is subject to confirmation by the judge of the Circuit Court. As soon as the sale is confirmed the oil company plans to erect a modern and complete gasoline filling station and it is probable that it will begin removing the debris within a short time, in preparation for the new building.

The November term of the Fairfax Circuit Court will open Monday morning at 10 o'clock with Judge Howard W. Smith. Many cases will be heard, most of them for violation of the prohibition law.

The pupils of the Oakton High School will issue their first copy of the school paper, Oak Leaves, Monday. It will be issued every two weeks thereafter.

Thelma Spear and Virginia Carr are editors-in-chief while Reba Cupp and Blanche Grove are literary editors; Bessie Driver and Mary Runyon, news editors; Dorothy Ritchie and Harold Brown, jokes; Catherine Fox and Franklin Norfolk, sports; Jeanne Ritchie, art editor; Esther Kincheloe and Herbert Hallman, business managers; Herman Miller, Fred Loental and Francis Miller, advertising managers; and Elsie Buser and Anna Grove, exchange editors.

State Game Warden Harry Johnson yesterday arrested David Coleman near Gum Springs and charged him with hunting without a license and attempted assault. Coleman was taken before Justice of Peace Harry Shephard at Accotink, where fine and costs amounted to $72. He was remanded to the Fairfax Jail in default of the fine. Coleman plans to take an appeal to the Circuit Court. He claims he was hunting on his own property and that the State law does not require a man to have a license to hunt on his own property.

The forces of County Engineer F. Novell Larkin have started work this week improving the crossing over the Southern Railway lines at Springfield, Va. This is one of the most dangerous railway crossings in this section of the State. The improvement will consist of eliminating the dangerous curves on each side of the railroad to allow the road to cross straight over the tracks, giving an unobstructed view both ways.

Instead of building a concrete bridge over the stream on the north side of the tracks at a cost of about $12,000, as originally planned, the engineer has decided, to use two lines of corrugated pipe, 96 inches in diameter and about 75 feet long, which will be covered with a dirt fill of about 25 feet high. It is expected that the fill will be finished before the first of the year. During construction, traffic will not be interrupted as a detour has been built along one side. This change will give the people of the county just as good a road as if the bridge had been built and at the same time it saves the taxpayers thousands of dollars.

At a hearing yesterday Mannis Davis was found guilty on a charge of being drunk and disorderly conduct and was fined $18 and costs by Justice of the Peace C. T. Moling, of Falls Church. Davis was arrested Thursday evening when he entered a barn belonging to L. B. Morris, near Elkins, when workers were engaged in milking, and threatened to throw them all out. The sheriff's office was notified and Davis was arrested. At the hearing he admitted that he had partaken of intoxicating liquors that day.

At a meeting of the Kenmore Council of the Daughters of America, held in the Andrew Chapel School, Mrs Lou Bergess was elected councilor, Mrs. William Day, assistant councilor; Mrs. Dorothy Jenkins, vice councilor; Mrs. Francis Lanham, assistant vice councilor; Mrs. May Connor, conductor; Alphus Burgess, warden; Mrs Emily Caton, recording secretary; Mrs. Mamie Dyer, inside sentinel, and Elsie Wood, outside sentinel. Mrs. May Connor was elected eighteen-month trustee The following persons were selected as delegates to the State council which meets in Alexandria next month: Miss Katherine Leigh; Mrs. G. Ashley Money and Mrs. William Cockrill.

**Woman Burned By Explosion**

Mount Savage, Md., Nov 15 (Special).—Mrs. Bostetter, wife of Dr H. J. Bostetter, received serious burns yesterday when gasoline she was using to clean a dress exploded. Her hands and arms are badly seared. The explosion blew a window out of the room.

## HARRISONBURG CLUB HEARS WIRE SPEECH

### Address by President Borne by Phone 2,600 Miles From Ogden, Utah.

### EXPERIMENT IS SUCCESS

Special to The Washington Post.

Harrisonburg, Va., Nov. 15.—A 2,600-mile special telephone hook-up from Ogden, Utah, last night, carried a special message to the Harrisonburg Kiwanis Club from President Horace W. McDavid, of Kiwanis International.

President McDavid's long-range address to the local club, as a part of the ladies' night program, lasted 20 minutes. Telephone engineers declared that is the first time that an attempt has been made to carry an address of as long as 20 minutes over such an extended hook-up.

The Chesapeake & Potomac Telephone Co. arranged the hook-up with the American Bell Telephone Co. at the request of the Harrisonburg Mutual Telephone Co., the latter concern carrying the message into Harrisonburg. Three telephone engineers arrived here yesterday to install the receiving end of the apparatus used. They expressed delight that the experiment was so successful. President McDavid's voice was as loud and as clear to the Kiwanis diners as if the speaker had been in the room.

President McDavid spoke from a hotel room in Ogden. After a greeting to the Harrisonburg Club and to the ladies who, he said, contribute much to the success of civic clubs, the speaker referred to the advantages of civic clubs, pointing out that their members' "arms are lengthened and strength increased through the power of cooperation." He then emphasized the underprivileged child work of Kiwanis and the promotion of better relations between city and country folk.

Sam Pritchard, president of the Harrisonburg Club, thanked President McDavid for his greeting.

## Thief Gets $700 From Postoffice

### Store Building Is Entered by Forcing of Window at Ettrick, Va.

Special to The Washington Post.

Petersburg, Va., Nov. 15.—The postoffice in Ettrick, Chesterfield County, just across the Appomattox River from Petersburg, was entered some time late last night, and between $600 and $700 in cash taken.

The money was in a steel cabinet which the robbers battered open. The postoffice is located in a store. To get inside, it was necessary to force a window. The robbery was discovered this morning when the store was opened for business.

An investigation was being made by both the police and Federal authorities today.

## SPORTSMEN INVADE SHENANDOAH VALLEY

### Abundance of Game Attracts Largest Crowd Ever to Hunt There.

### TEN BEARS ARE KILLED

Special to The Washington Post.

Harrisonburg, Va., Nov. 15.—Shenandoah Valley hills and dales resounded with reports of shotguns and the barking of days today as hundreds of hunters inaugurated the 1929 season. Judging from the number of Nimrods who swarmed over the country today and from the record-breaking total of licenses already issued, the season seems destined to be a record one.

Rabbits and quail are in abundance everywhere. Some sections report plenty of pheasants and the largest wild turkey brood in years. In the mountains, bear are seen in record numbers. Those hunters who crave even more action are finding the mountains, especially those west of here, alive with wildcats.

Rockingham County alone has issued nearly 3,000 hunting licenses to date. Augusta reports an equal number, while Shenandoah is only slightly behind the leaders. Due to preliminary estimates, 10,000 persons will have permits to hunt in the Shenandoah Valley this season.

Those who are not satisfied with small game already have begun the trek across the mountains into Bath County and into West Virginia, where there is an open season on deer. The season is closed in Rockingham and other valley counties, which are building up deer herds in mountain game preserves. The herd in Rockingham County this year numbers 100 head.

Bear are plentiful in the mountains west of here. A coon hunting party from Harrisonburg killed a 250-pound bear in the mountains near Rawley Springs two nights ago. A fox hunting party just across the West Virginia line in Brocks Gap bagged the biggest bear of the year yesterday, a 400-pounder. Ten bears have been slain so far this fall. Bear hunting is legal at any time and West Virginia pays a bounty on them.

## Lost Hunter Found Suffering From Cold

Special to The Washington Post.

Cumberland, Md., Nov. 15.—After having wandered in the dense woods on Green Ridge for 36 hours, Ray Gomerty, 25, of Atlantic City, was found early tonight in a bewildered state about a half mile from his automobile which he had parked early yesterday when he and John Gunnett, of Frostburg, whom he has been visiting, separated on a turkey hunt.

When Gunnett went back to the automobile, Gomerty had failed to return. Gomerty did not know that after he had wandered 10 miles to the vicinity of the Little Orleans and then back that he was so near his automobile. He said he slept under a fallen tree all night and suffered much from cold while a dense fog covered the mountain. It was an hour or more before he could fully come to his senses after he was found.

## Street Car Company Wins Injunction Fight

Special to The Washington Post.

Annapolis, Md., Nov. 15.—The Washington, Baltimore & Annapolis Electric Railway Co. late this afternoon was granted a preliminary injunction by Judge Robert Moss in the Anne Arundel County Circuit Court, preventing city officials from enforcing or attempting to enforce upon the trolley company its ordinance prohibiting vehicles from making a left turn on Church Circle, a congested section of the city.

The injunction halted a trial to have been held tonight before Police Justice Louis M. Hopkins, when Motorman Harry Basil and Conductor John T. Basil were to have faced a hearing on a charge of operating a vehicle to the left of the circle against the city ordinance governing traffic regulations.

## Three Officials Make County School Survey

Special to The Washington Post.

Purcellville, Va., Nov. 15.—Dr. C. E. Myers, of the State Department of Education, Dr. W. R. Smithey, of the University of Virginia, and Dr. Kramer, of the State Teachers' College, at Fredericksburg, have been in the county this week in the interest of the survey which is being made of the schools in the county.

The party visited all of the high schools and most of the graded schools in the county. Intelligence and achievement tests were given by the teachers during the last week to the pupils in the fifth, sixth and seventh grades and in the junior and senior high schools as a part of the survey.

*Something for Your Home*

**Ottomans**

Sold up to $25

NOW **$9**

Covered in tapestries, damasks and velvets, with cabriole or turned legs.

Large enough to make that chair you have into a chaise longue.

*Come and enjoy a leisurely review.*

**Baum's**

CONNECTICUT AVENUE

*Opposite Mayflower Hotel*